

ANNUAL REPORT
ON
Implementation
of
Solid Waste Management Rules, 2016.
FOR THE STATE OF MAHARASHTRA

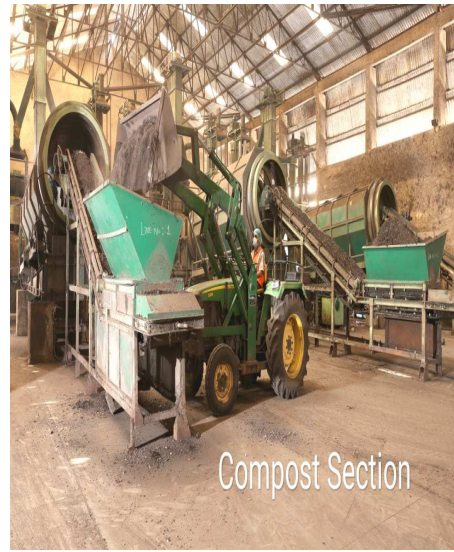

(2017-18)

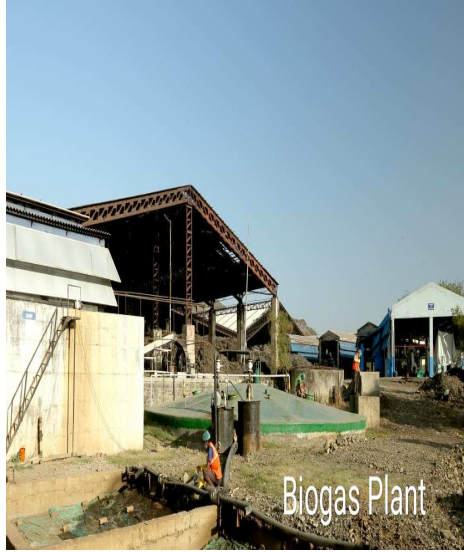

Maharashtra Pollution Control Board

महाराष्ट्र प्रदूषण नियंत्रण मंडळ

**Kalpataru Point, Sion Circle, Sion (East),
Mumbai 400 022**

MAHARASHTRA POLLUTION CONTROL BOARD

ANNUAL REPROT 2017-18

Form- V

PART A

To,
The Chairman
Central Pollution Control Board
Parivesh Bhawan, East Arjun Nagar
DELHI- 110 0032

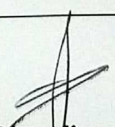
1.	Name of the State/Union territory	MAHARASHTRA
2.	Name & address of the State Pollution Control	Maharashtra Pollution Control Board, Sion, Mumbai.400022
3.	Number of local bodies responsible for management of solid waste in the State/Union territory under these rules	Total -271 Corporations/Councils- 251 Cantonment - 06 Nagar Panchayat - 14
4.	No. of authorization application Received	66
5.	A Summary Statement on progress made by local body in respect of solid waste management	Annexure-I Attached
6.	A Summary Statement on progress made by local bodies in respect of waste collection, segregation, transportation and disposal	Annexure-II Attached
7.	A Summary statement on progress made by local bodies in respect of implementation of Schedule II	Annexure-III Attached
	Date: 28/01/2019 Place: Mumbai	 (E. Ravendiran, IAS) Member Secretary Maharashtra State Pollution Control Board

**A SUMMARY STATEMENT ON PROGRESS MADE BY LOCAL BODY
IN RESPECT OF SOLID WASTE MANAGEMENT**

In the state of Maharashtra there are total 271 local bodies , comprising of 27 Municipal Corporations, 16- ‘A’ Class Municipal Council, 54- ‘B’ Class Municipal Council, 154- ‘C’ Class Municipal Council, 14- Nagar Panchayat, 06-Cantonment Board generating about 22897.83 MT of municipal solid waste every day, of which the contribution in terms of percentage by the corporation is 84.72 % , by A class council is 4.25 % , by B class council is 5.04 % , by C Class Council is 5.07 % and by Others is 0.96 % . The overall percentage of treatment is 34.70 % i.e. 7945.544 MT/day quantity is treated and the remaining is disposed in an unscientific manner. Out of 27 Municipal corporations, 24 Corporations have obtained Authorization from MPCB for 22 Nos of approved sites having processing & disposal facilities and same are in operations. 109 Nos. of Municipal Councils having partially processing & disposal facilities.

Maharashtra Pollution Control Board has prepared a summary statement of all local bodies indicating class, populations, Quantum of Solid Waste generations, status of Authorization and Form–II submission by the local bodies. The Region wise abstract along with summery statement in the state of Maharashtra is enclosed as **Annexure-I A**.

The total generation of Solid Waste is **22897.83** MT/day in which terms of total waste generation in the corporation is **84.72 %**, A class council is **4.25 %**, B and C Class Council is **5.04 %** and **5.07 %** respectively and others is **0.96 %**. The Statement of Municipal Solid Waste generation in MT/day in the State is enclosed as **Annexure-I B**.

The present status of local bodies in the State of Maharashtra is enclosed as **Annexure-I C**

MAHARASHTRA POLLUTION CONTROL BOARD

**STATUS OF ULB's WITH RESPECT TO MSW RULES
IN THE STATE OF MAHARASHTRA (REGIONWISE ABSTRACT)**

Sr. No.	Name of Region	No. of ULBs
1	Mumbai	01
2	Navi Mumbai	02
3	Thane	06
4	Kalyan	07
5	Raigad	10
6	Kolhapur	26
7	Pune	37
8	Nashik	48
9	Amravati	32
10	Aurangabad	59
11	Nagpur	22
12	Chandrapur	21
	Total	# 271

271 Local Bodies' (251 Corporations / Councils + 6 Cantonment Boards + 14 Nagar Panchayats)

Municipal Solid Waste Generation (MT/day) in the State of Maharashtra.

Region	Corporation	“A” Class	“B” Class	“C” Class	NP/Cant./ other
Mumbai	7500.0	-	-	-	--
Navi Mumbai	750.0	-	-	11.0	--
Thane	1890.0	--	36.0	3.0	--
Kalyan	1560.0	221.0	-	--	14.5
Raigad	90.0	-	28.0	61.96	--
Kolhapur	420.0	140.0	104.0	105.25	15.5
Pune	3315.0	143.0	171.46	175.515	98.0
Nashik	1268	98.0	286.4	174.4	70.78
Amravati	420.0	30.0	164.1	115.4	--
Aurangabad	948.0	188.0	158.03	308.41	21.5
Nagpur	1100.0	112.0	92.0	70.0	--
Chandrapur	140.0	43.0	115.23	121.39	--
Total	19401.0	975.0	1155.22	1146.325	220.28

Corporation : 19,401.0 - 84.72 %
A Class : 975.00 - 04.26 %
B Class : 1,155.22 - 05.04 %
C Class : 1,146.325 - 05.00 %
Others : 220.28 - 00.96 %

Total : 22,897.83 - 100.00%

Municipal Solid Waste Treatment (MT/day) in the State of Maharashtra

Corporation : 6998.0 - 88.07 %
A Class : 187.00 - 02.35 %
B Class : 367.96 - 04.63 %
C Class : 331.124 - 04.16 %
Others : 61.46 - 00.77 %

Total : 7945.544 - 100.00%

Municipal Solid Waste Generation in the State of Maharashtra (%)

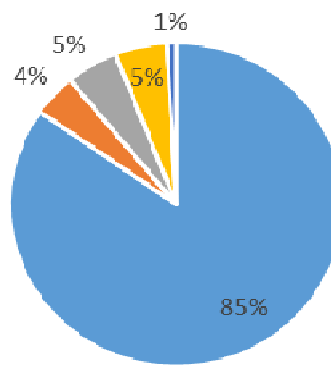

■ Corpo ■ A Class ■ B Class ■ C Class ■ NP/CB

Municipal Solid Waste Treatment in the State of Maharashtra (%)

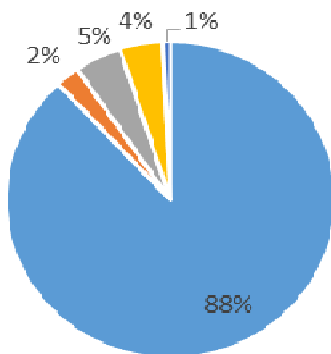

■ Corpo ■ A Class ■ B Class ■ C Class ■ NP/CB

**MAHARASHTRA POLLUTION CONTROL BOARD
PRESENT STATUS OF ULBs IN MAHARASHTRA**

Sr. No.	Name of ULB	Class	Population	MSW Generation Qty/Day	MSW Treated Qty/Day	Identified Sites	MSW Processing facility	Transport Facility
MUMBAI REGION								
01	Municipal Corporation of Greater Mumbai	Corp A Metro City	1,39,58,608	7500.0	3000.0	Mulund, Deonar, Kanujmarg.	Bioreactor landfill, composting, RDF, Leachate treatment	T2-34 T3-1929 T4-53 R- 2658
NAVI MUMBAI REGION								
01	Navi Mumbai M. Corporation.	Corp C	14,77,000	750.0	750.0	S.No. 376, 377,378, 379, Behind Lubrizol, MIDC, Turbhe, Navi Mumbai	Segregation, Aerobic Composting, RDF,Plastic recycling & Leachate treatment system,SLF	T3-69 T4-50
02	Uran M. Council	C	28,620	11.0	2.0	S. No. 180-A/A-1,At Bori Pakhadi, Uran.	Composting and Vermicomposting , RDF	T3-01 T4-04
THANE REGION								
1	Thane M. Corporation	Corp B	22,00,000	800.0	60.0	1) S.No. 15,16,17& 18,Vill-Diaghar, 2) Khardi Village,Dist-Thane	Bio Methanation	T1-96 T3-34
2	Mira-Bhayander M. Corporation	Corp D	8,14,000	460.0	40.0	S. No. 65, Vill Pali & at S. No.25, Uttan, Bhayander, Dist-Thane	Segregation, RDF and Dumping	T3-13 T4-66
3	Vasai Virar City M. Corporation	Corp C	19,01,273	630.0	NIL	S. No. 30 A, 31 & 32, Vill- Gokhiware, Vasai, Dist-Thane	Dumping	T1-354 T2-15 T3-55 T4-162
4	Palghar M. Council	B	79975	24.00	NIL	S.No. 131, Mauje More Kuran Dist-Palghar	Dumping	T1-03 T2-02
5	Jawahar M. Council	C	12,044	3.0	NIL	CTS. No. 381, Jawahar,Dist-Palghar	Dumping	T2-02 T4-02
6	Dahanu M. Council	B	50,287	12.0	NIL	1)G.No.397,Masoli, Dahanu (Approved) 2) S.No. 7,8,9 ,Lonipada Dahanu,(Non approved) 3)G.No. 214/18, Vadkun, Dist-Palghar.(Non approved)	Composting	T1-50 T2-02
KALYAN REGION								
1	Kalyan Dombivali M. Corporation.	Corp C	15, 47,000	650.0	29.0	1) Adharwadi (Non approved). 2) Village- Umbarde (Approved) 3)Barwe & Manda, (Approved)	Bio-methanation Composting. 930 KVA W to E Plant	T2-03 T3-60 T4-16 R-106

2	Bhiwandi Nizampur City Mun. Corporation.	Corp D	7,11,329	550.0	NIL	1) Dapode (Approved) 2) S.No.106,Vill-Chavindra,Ramnagar Dist-Thane (Non Approved)	Dumping	T1-94 T2-53 T3-02 T4-11
3	Ulhasnagar M. Corporation	Corp D	5,06,098	360	8	Juni Khadi Machine,Gaikwad Pada, Ulhasnagar	Composting	T4-31 R-09
4	Ambernath M. Council.	A	2,53,475	154	3.0	1) S.No.70, Moravali (Non approved.) 2) S. No. 132, Chikloli (autho), Ambernath (Approved)	Vermicomposting	T3- 1 T4-66 R- 112
5	Kulgaon Badlapur M. Council	A	1,74,226	67.0	37	S.No.188, Vill-Valavali,Badlapur, Dist-Thane.	Bio Methanization & composting	T2-2 T3-01 T4-09 R-20
6	Murbad Nagarpanchayat	NP	21,080	7.5	NIL	Near Hanuman Lane Murbad,Dist-Thane	Dumping	T2-02 R- 02
7	Shahapur Nagarpanchayat	NP	11,623	7.0	NIL	Cherpoli,Shahapur,Dist-Thane	Dumping	T2-02 R- 02
RAIGAD REGION								
01	Khopoli M. Council	B	71,762	28.0	6.0	S.No.2,Village-Meel,Khopoli, Dist-Raigad	Bio Methanation	T1-03 T3-02 T4-08
02	Panvel M. Corporation	Corp D	5,09,901	90.0	90.0	Vill: Chal,Near MIDC Taloja,Dist-Raigad.	Composting, SLF	T1-10 T3-04
03	Matheran M. Council	C	4,393	5.2	5.2	Plot No. MP-114,Matheran,Dist-Raigad	Bio Methanation	T1-14
04	Roha M. Council	C	20,868	7.26	2.6	S.No. 128/3A,At-Ashtmi,,Dist-Raigad	Bio Methanation	T2-02 R-04
05	Karjat M. Council	C	29,663	10.0	6.0	S. No.60, Vill-Gundge,Dist-Raigad	Composting Vermicomposting	T4-05
06	Murud Janjira M. Council	C	12,228	5.0	NIL	S. No.19/4 & 20/1, At Telwade, Dist-Raigad	Dumping	T1-01 T2-01 T3-03 R-04
07	Mahad M. Council	C	27,931	10.0	NIL	S.No.33,34 At-,Ladvali, Mahad,Dist-Raigad.	Dumping	T4-06
08	Shriwardhan M. Council	C	15,123	4.5	NIL	S. No, 261, H.N.1,3,4, Walvati Village, Dist-Raigad	Dumping	T2-01 R-05
09	Pen M. Council	C	37,852	13.0	NIL	S. No. 156, H.No. 105, Ambeghar, ,Dist-Raigad	Dumping	T3-04 T4-01 R-04
10	Alibag M. Council	C	20,743	7.0	NIL	Govind Bandar,Alibag, ,Dist-Raigad	Dumping	T2-01 T3-01 T4-01 R-06

KOLHAPUR REGION								
01	Kolhapur M. Corporation.	Corp D	6,07,419	200.00	107.0	1] S. No. 842, C.S. No. 206, Kasba Bawda, Kolhapur 2] Takala Lake 3] Toap	Composting, Bio Methanization, RDF, Waste to Energy (0.2 MW)	T1-310 T3-10 T4-05 R- 750
02	Chiplun M. Council.	B	55,139	23.0	5.0	S. No. 168, H.No.1/4, Shivaji Nagar, Chiplun, Dist-Ratnagiri.	Composting	T4-0 R-08
03	Khed M. Council	C	18,161	7.0	2.5	S. No. 3330, Samrath Nagar, Khed,Dist-Ratnagiri.	Bio Methanation	T4-04 R-04
04	Dapoli Nagar Panchayat	NP	15,713	8.0	3.0	R.S. No. 722A1A,C.S.No.134 1 & S. No.21, H.No.2,Mauje-Jogale,Dapoli,Dist-Ratnagiri.	Bio Methanation, (3.0 T/D)	T2-02 T4-01 R-02
05	Malvan M. Council	C	18,648	4.10	NIL	S. N. 192,Mouje Adari,Malvan,Dist-Sindhudurg.	Dumping	T1- 04 T2-02 T4- 01
06	Ratnagiri M. Council	B	76,229	22.0	NIL	1] Salvi Stop,Ratnagiri, 2] S. No. 219 Dande Adom (old)	Dumping	T3-01 T4-10 R-04
07	Rajapur M. Council	C	9,753	1.8	1.1	S. No. 39, H. No. 10, Vill-Hardi,Rajapur,Dist-Ratnagiri	Vermicomposting	T2-02 T3-01 R-01
08	Sawantwadi M. Council	C	23,851	11.0	5.0	S. No. 194,H.No.1, Ubhagunda,Dist-Sindhudurg.	Composting and Vermicomposting	T2-02 T3-2 T4-04 R-09
09	Kankwali Nagar Panchayat	NP	12,392	5.0	NIL	S. N. 79/B, Kankawli, Dist-Sindhudurg.	Dumping	T1-10 T4-04
10	Vengurla M. Council	C	12,994	3.0	3.0	S.No.493, Vengurla, Dist-Sindhudurg.	Composting, Vermicomposting , RDF and Power generation	T2-01 T3-1 R-05
11	Ichalkaranji M. Council	A	2,92,060	140.0	40.0	R. S. 638, Sangli naka, Ichalkaranji ,Dist-Kolhapur	Composting	T2-30 T3-02 R-175
12	Kurundwad M. Council	C	22,372	5.75	2.80	Gat No. 114, At: Majar Wadi ,Dist-Kolhapur.	Composting	T2-02 T3-03
13	Kagal M. Council	C	34,106	15.0	8.5	R.S. No. 406, Kagal, Dist- Kolhapur	Vermicomposting, Waste to Energy (0.5 MW)	T3-04 T4-04 R- 35
14	Gadhinglaj M. Council	C	27,185	12.0	4.0	R.S. No. 28, Gadhinglaj, Dist-Kolhapur.	Vermicomposting, composting	T2-03 R- 05
15	Murgad M. Council	C	11,194	3.0	NIL	R.S. No. 280,Murgud, Dist-Kolhapur.	Dumping	T2-02 R- 28
16	Malkapur M. Council	C	5,339	1.5	NIL	S. No. 220, A/p-Uchat, Dist-Kolhapur.	Dumping	T2-01 R-02
17	Panhala Hill Station M. Council	C	3,121	1.1	0.504	R.S. No.20,CTS No. 209, Panhala,Dist-Kolhapur.	Composting	R- 01

18	Vadgaon M. Council	C	25,651	8.0	3.0	R.S. No. 173, Vadgaon, Dist-Kolhapur.	Composting	T2-02 T3-02 R-05
19	Jaysingpur M. Council	B	48,510	17.0	NIL	Gat No.371, Moje Chipri, Dist-Kolhapur.	Dumping	T2-06 T3-02 T4-04 R-08
20	Sangli Miraj Kupwad M. Corporation	Corp D	5,70,000	220.0	70.0	1) S. N. 207 & 208, Sandoli, 2) S. N. 121 to 132, Bedag Road, Dist-Sangli	Composting	T2-03 T3-0478 T4-016 R-307
21	Urun Islamapur M. Council	B	67,391	25.0	18.0	R.S. No.214 & 219, Islamapur, Dist-Sangli.	Composting Vermicomposting	T2-03 T3-02 T4-01 R-27
22	Vita M. Council	B	48,289	17.0	15.0	Sr.No.956/3, R.S.No. 702, Karve, Dist-Sangli.	Composting Vermicomposting RDF	T2-03 T3-91 R-06
23	Ashta M. Council	C	37,105	9.0	3.5	Gat No.209, Karand Wadi, Dist-Sangli.	Composting	T2-04 T3-10 T4-01 R-35
24	Tasgaon M. Council	C	37,945	17.0	NIL	Gat No.629, Dhavlai Gairen, Dist-Sangli.	Dumping	T1-10 T2-01 T3-01
25	Jath M. Council	C	35,336	6.0	NIL	S.No.22/1, Jath, Dist-Sangali	Dumping	T2-02 T3-48 R-31
26	Guhagar Nagar panchayat	NP	9,466	2.5	1.0	Rameshwar Smashan Bhumi, Guhagar, Dist-Ratnagiri	Composting	R-01

PUNE REGION

01	Baramati M. Council	A	1,09,281	27.0	19.0	Gat No.111, Mauje-Jalochi, Baramati, Dist-Pune	Composting, Bio Methanation	T2-02 T3-01 T4-02 R-22
02	Indapur M. Council	C	49,549	8.0	NIL	S.No.208, Indpaur, Dist-Pune.	Dumping	T2-02 T3-64 R-05
03	Bhor M. Council	C	18,491	6.5	3.5	City S. No. 106, Bhor Dara Bhor,, Pune.	Vermicomposting, composting	T3-01 T4-01 R-06
04	Daund M. Council	B	49450	18.0	NIL	Gat No.78, Daund, Dist-Pune.	Dumping	T3-03 R-12
05	Jejuri M. Council	C	14515	7.0	NIL	Gat No.161 to 166, Jejuri, Dist-Pune	Dumping	T2-02 T4-01 R-04
06	Saswad M. Council	C	31,821	12.3	12.3	Gat No. 195, Kumbharwalan, Dist-Pune	Composting	T2-02 T3-101 R-05
07	Pune M. Corporation	Corp A	40,00,000	2000.0	1078.0	Fursangi, Devachi Uruli, Hadapsar, Ramt ekadi, Aundh, Katraj,	Composting, Vermicomposting RDF, 25 Bio-Methanation plant, Waste to Energy.	T1-20 T2-22 T3-40, T4-150 R-325
08	Dehu Road Cantonment Board	CB	58000	18.00	8.0	S.No.151-152, Near Nigdi, Dist-Pune.	Composting	T3-06 T4-02 R-12
09	Khadki Cantonment Board	CB	70399	32.0	12.0	S.No.518-520, Kasarwadi, Dist-Pune	Composting	T1-10 T3-24 T4-08 R-38

10	Pune Cantonment Board	CB	80,191	40.0	20.0	S. N. 120, 298, Hadpasar Indl. Estate, Pune	Vermicomposting, Landfill	T3-04 T4-12 R-12
11	Junnar M. Council	C	25315	6.0	5.8	S. No. 54, Junnar Dist- Pune.	Composting	T1-03 T2-01 T4-02
12	Pimpri Chinchwad M. Corporation	Corp B	17,29,359	915	470.0	S.No.462, 463, 464, 466, 467, Moshi, Dist- Pune.	Mechanical Composting , Vermicomposting RDF, waste to energy plant is under installation.	T1 -Nil, T2- Nil, T3-933 T4-319, R- Nil.
13	Satara M. Council	A	1,27,604	70.0	18.0	C.S.No.84, Songaon, Dist-Satara.	Composting	T2-06 T3-04 R-95
14	Karad M. Council	B	74355	32.5	32.5	S.No.344,345/1A, Karad, Dist-Satara	Bio Methanization, Pit Compositing	T2-02 T3-02 T4-1 R- 14
15	Wai M. Council	C	36,025	14.75	5.60	R.S. N. 259 & 263, Sultanpur, R.S.No.60/B, Songirwadi, Wai, Dist-Satara.	Composting	T2-01 T3-01 R-10
16	Mahabaleshwar M. Council	C	13,393	7.0	4.2	S. No. 94 & 95, Birwadi, Dist-Satara.	Composting	T2-01 T4-02 R-05
17	Panchgani M. Council	C	14,894	7.215	7.2	F.P.No.398,399 & 400, Panchgani, Dist-Satara	Composting	T3-02 R-72
18	Rahimatpur M. Council	C	17,633	2.0	1.2	S.No.1279, Gaidharan , Dist-Satara	Vermicomposting	T4-04
19	Phaltan M. Council	B	52,118	14.2	5.2	S. N. 129, 130 A/p-Phaltan, Dist-Satara	Composting	T2-03 T4-16
20	Mhaswad M. Council	C	24120	4.5	2.0	S. No. 836, Mhaswad, Satara	Vermicomposting	T2-04 R-08
21	Solapur M. Corporation	Corp D	9,51,180	400.0	150.0	S. N. 74/1, New Tuljapur road, Dist-Solapur	Waste to Energy	T3-16 R- 115
22	Barshi M. Council	A	104786	46.0	NIL	Gat no. 1225, Pimpalgaon Road, Barshi, Dist- Solapur	Dumping	T2-03 T3-02 T4-02 R-30
23	Akkalkot M. Council	C	40,103	13.25	7.95	Gat No. 18, Akkalkot, Solapur	Composting	T2-04 R- 06
24	Kurduwadi M. Council	C	22,773	2.5	NIL	S.No.189 & Gat No.499, Bhosre, Kurduwadi, Dist-Solapur.	Dumping	T1-01 T2-04 T3-01 R-06
25	Karmala M. Council	C	21,928	4.0	NIL	Gat No.80/2, Raoshewadi, Karmala, Dist-Solapur.	Dumping	T1-01 T2-04 T3-01 R-05
26	Shirur M. Council	C	37,111	11.0	NIL	S.No.1141/A & 1143/A, Shirur, Dist-Pune	Dumping	T4-07 T2-02
27	Talegaon Dabhade M. Council	B	56435	20.0	18.0	S.No.221/B, Talegaon Dabhade, Dist-Pune	Composting, Vermicomposting	T2-14
28	Alandi M. Council	C	28,645	20.0	16.0	Gat No. 193, Alandi, Dist-Pune	Composting	T2-05 T3-02 T4-10
29	Dudhani M. Council	C	12,146	3.0	NIL	Gat No. 357, Dudhani, Dist-Solapur	Dumping	T1-01 T2-03 R-05

30	Maindargi M. Council	C	12,363	1.5	NIL	Gat No.8 Maindargi, Dist-Solapur	Dumping	T2-03 R-05
31	Mangalwedha M. Council	C	21,694	4.0	NIL	Gat No.3555, Mangalwedha, Dist-Solapur.	Dumping	R-07
32	Pandharpur M. Council	B	1,10,000	42.0	36.0	S.No. 100, Kasegaon, Pandharpur, Dist-Solapur	Composting, Biomethanation	T2-02 T3-04 T4-55
33	Lonavala M. Council	B	57658	44.76	43.16	Gat No. 263, Vill-Varoli, Tal-Maval, Dist-Pune.	Composting, Biomethanation, Landfill	T2-02 T3-01 T4-01 R-18
34	Sangola M. Council	C	28103	2.0	Nil	S.No. 127, Sangloa, Dist-Solapur	Dumping	T2-03 R- 08
35	Malakapur Nagar Panchayat	NP	31,713	8.0	8.0	Laxminagar, Malakapur, Dist-Satara	Composting, Vermicomposting	T2-01 T3-05 R-16
36	Rajgurunagar M.council	C	42000	15.0	NIL	S.No.335/1, Rajgurunagar, Dist-Pune	Dumping	T1-01 T2-03 T4-02
37	Chakan M.council	C	41,113	24.0	NIL	S.No.244, Rache-Alandi Road, Pune	Dumping	T1-13 T2-03
NASHIK REGION								
01	Nashik M. Corporation.	Corp B	17,00,000	558.0	501.0	Sr. No. 278, Pathardi Shivar, Dist-Nashik	Composting , Leachate Treatment, RDF, Biomethanation, SLF, Plastic processing plant, Carcass incineration	T4-250
02	Yeola M. Council	C	43,207	22.0	4.0	Sr. No. 19/2, Vadgaon Balhe Vill, Dist-Nashik	Composting	T1- 14 T2-03 R-12
03	Nandgaon M. Council	C	23,195	6.0	6.0	Sr. No. 10 Girananagar, Nandagaon, Dist-Nashik	Composting	T3-03
04	Sinnar M. Council	B	65,299	22.0	5.6	Sr. No. 167 /(164) /2 /1 , Gulwanch Road, Compost Depo, Sinner, Dist-Nashik	Vermicomposting	T4-06
05	Manmad M. Council	B	72,401	20.0	10.0	Sr. No. 139, Dahegaon, Dist-Nashik	Composting	T1-10 T3-01 T4-03 R-06
06	Bhagur M. Council	C	12,457	2.0	0.8	Sr. No. 74/B, Vijaynagar, Devalali Camp, Dist-Nashik	Composting	T3-03
07	Satana M. Council	C	37701	11.0	8.0	Sr. No. 176/2, Satana, Dist-Nashik	Composting	T1-10 T2-03 T4-01 R-40
08	Malegaon M. Corporation	Corp D	484228	235.0	204.0	Gat No.125, G.No. 999/3, 99/4, chandanpuri road, Mhaladeshwar, NH-03, Malegaon, Dist-Nashik	Composting Vermicomposting	T1-09 T2-34 T3-10 T4-31 R-35
09	Trimbakeshwar M. Council	C	12,000	6.0	4.0	G. N. 49, Vill-Kojuli, Trimbakeshwar	Composting Bio Methanation	T2-02 T4-02
10	Igatpuri M. Council	C	31,539	6.4	3.85	Gut. No. 37, Awankhed, Igatapuri, Dist-Nashik	Composting	T4-03

11	Ahmednagar M. Corporation	Corp D	350859	135.0	125.0	Sr. No. 34, Burudgaon, A'nagar	Mechanical Composting, Leachetes treatment	T2-07 T3-24 T4-03 R- 08
12	Kopargaon M. Council	B	65273	21.0	18.0	S. No. 200/1,,3,4, Sanvatsar, Dist- Ahmednagar.	Composting	T2-03 T4-01 R- 01
13	Pathardi M. Council.	C	27,247	7.0	5.0	S.No.42,Hanalwadi, Pathardi, Dist- Ahmednagar.	Composting	T1-01 T3-01 R- 02
14	Rahuri M. Council	B	38813	10.4	2.9	S. No. 234/1, Monim Aakhada raod, Rahuri, Dist- Ahmednagar	Vermicomposting Composting	T1-03 T3-01 T4-02 R- 02
15	Rahata. M. Council	C	22335	6.9	NIL	S. No. 341 & 48 Rahata, Dist- Ahmednagar	Dumping	T2-02 T4-01 R- 04
16	Deolali Pravara M. Council	C	34000	5.50	3.25	Gat No. 1239, Deolali Pravara, Dist- Ahmednagar.	Composting	T4-02 R- 04
17	Shirdi Nagar Panchyat	NP	36,008	22.5	NIL	S. No. 341 & 48, Pimplewadi, Dist- Ahmednagar	Dumping	T2-05 R- 12
18	Sangamner M. Council	B	65804	25.0	25.0	Gat No.257, Kuran, Dist- Ahmednagar.	Composting, Vermicomposting	T2-04 T4-01 R- 01
19	Shrigonda M. Council	C	31134	5.30	2.16	Gut No.1629, Salwandeve Road, Shrigonda, Dist- Ahmednagar	Composting	T2-01 T3-01 R- 02
20	Shrirampur M. Council	B	89282	30.0	9.5	Sr. No.25, Shrirampur, Dist- Ahmednagar	Composting Vermicomposting	T2-09 T4-12 R-03
21	Jalgaon M. Corporation.	Corp D	5,17,494	220.0	NIL	Gat No. 864, Avahane shivar, Dist- Jalgaon	Dumping	T2-10 T3-161 T4-15 R-40
22	Bhusawal M. Council	A	1,87,421	58.0	NIL	Gat No. 188, Gojore, Dist- Jalgaon	Dumping	T1-06 T2-06 T3-100 T4-04 R-24
23	Pachora M. Council	B	59,654	24.0	2.0	Sr. No. 104, Pungaon Road, Pachora, Dist- Jalgaon	Composting	T1-05 T2-02
24	Erandol M. Council	C	37666	11.0	8.0	Gat no. 357,358 & 359, Erandol, Dist- Jalgaon	Composting, RDF	T2-02 T3-02 R-05
25	Parola M. Council	C	37,666	10.80	NIL	Gat No. 574, Dharangaon road Parola, Dist- Jalgaon	Dumping	T2-02 R-04
26	Amalner M. Council	B	96596	40.0	6.6	Gat No. 305, Amalner, Dist- Jalgaon	Composting	T2-03 T3-01 T4-01 R-10
27	Chalisingaon M. Council.	B	97,551	35.0	20.0	S. No. 11/2, Chalisingaon Dist- Jalgaon	Vermicomposting	T2-06 T3-02 T4-03 R-10
28	Savda M. Council	C	20,584	4.5	NIL	Gat No. 1407 ,Savada, Dist- Jalgaon	Dumping	T2-01 T4-01 R- 04
29	Raver M. Council	C	27,039	7.0	NIL	Gat No. 602/1, 603/1, Tamaswadi Shivar, Raver, Dist- Jalgaon	Dumping	T1-02 T2-03

30	Faizpur M. Council	C	26,602	4.0	NIL	Survey No. 180, Khiroda Road, A/p-Faizapur, Dist-Jalgaon	Dumping	T4-01
31	Yawal M. Council	C	36,706	12	NIL	Gat No.1233, 1234, 1235,1236 Yawal ,Dist-Jalgaon	Dumping	T2-03 R- 03
32	Chopada M. Council	B	72,783	18.0	8.0	Gat No.406, Chopada Dist-Jalgaon	Composting.	T2-02 T3-03 R-11
33	Dharangaon M. Council	C	35,375	5.0	3.0	Gat No. 351, 352 Dharangaon,Dist-Jalgaon	Composting	T2-01 R-04
34	Jamner M. Council	C	46,762	8.0	NIL	Gat No. 49/1, Pahadi Baba, Jamner,Dist-Jalgaon	Dumping	T2-04 T3-35 R- 17
35	Dhule M. Corporation.	Corp D	3,76,092	120.0	NIL	S.No.61/62 & 207, At-Warkhedi Road,Dist-Dhule	Dumping	T2-30 R-10
36	Dondaicha M. Council	B	46,813	11.0	NIL	S.No.153/1 & 2, Mandal Shivar, Dist-Dhule	Dumping	T2-03 R-06
37	Shirpur M. Council	B	61,694	20.0	NIL	S. No. 255/1A/2/3B & 137/2, Mouje Lauki Shiwar,Dist-Dhule	Dumping	T2-01 T4-08 R-04
38	Nandurbar M. Council	A	1,11,037	40.0	NIL	S. No. 133 & 134, Dudhale shivar, Dist-Nandurbar	Dumping	T3-05 T4-16
39	Navapur M. Council	C	34,207	7.0	NIL	Gat No. 156, A/p-Navapur, Dist-Nandurbar	Dumping	T2-02 T3-04 T4-03
40	Shahada M. Council	B	25,973	10.0	NIL	Sr. No. 144/A & 144/B, At- Kukdel Shivar,Dist-Dhule	Dumping	T2-02
41	Taloda M. Council	C	25,973	6.5	NIL	Sr. No. 59/60, Chindala Shivar, Taloda, Dist-Nandurbar	Dumping	T2-02
42	Deolali Cantonment Board	CB	44,331	23.0	0.5	Sr.No.50,Deolali	Vermicomposting	T3-06 T4-06 R-55
43	Ahmednagar Cantonment Board	CB	28986	8.0	6.0	R. S. No. 13, Darewadi, Dist: Ahmednagar	Composting	T4-04 R-04
44	Bhadgaon M.Council	C	37,214	12.0	2.0	G. No. 366, Achal road, Bhadgaon, , Dist. Jalgaon.	Composting,	T2-02 T4-01
45	Bodwad Nagar Panchayat	C	24221	7.0	Nil	Newly Formed Local Body. MSW site not identified.	Dumping	T2-02
46	Chandwad M. Council	C	25341	8.5	NIL	At Chandwad, Dist-Nashik	Dumping	T2-02 T4-03
47	Karjat Nagar panchayat	NP	18156	4.28	1.96	Karjat, Tal- Karjat, Dist- Ahmadnagar	Composting	T2-02 R-02
48	Parner Nagar Panchayat	NP	13119	6.0	1.0	Parner, Tal- Parner, Dist- Ahmadnagar	Composting	R-03
AMRAVATI REGION								
01	Amravati M. Corporation	Corp D	6,48,000	300.0	NIL	S. No. 153, 154, 155, 156, 163,At-Peth,Mauje-Sukali, Dist- Amravati.	Dumping	T1-300 T2-133 T3-350 T4-05

02	Akot M. Council	B	92,855	22.0	NIL	S. No. 261/1, Akot, Dist-Akola	Dumping	T2-04 R-50
03	Achalpur M. Council	A	1,12,311	30.0	NIL	S. No.117,At-Rajapura,Dist-Amravati.	Dumping	T2-10 R-40
04	Akola M. Corporation	Corp D	4,47,147	120.0	NIL	S.No.10,11 & 41,Naigaon,Dist-Akola	Dumping	T1-121 T2-33 T3-06 T4-04 R- 221
05	Telhara M. Council	C	21,024	3.0	NIL	Gat No.49/6, 49/7,Vill-Isapur, Dist-Akola	Dumping	T2-03 R- 01
06	Balapur M. Council	C	45,169	8.0	NIL	S. No. 66, Gagipur, Dist-Akola	Dumping	T2-1 R-05
07	Murtizapur M. Council	C	38,554	10.0	NIL	S. No. 177, Hatgaon, Dist- Akola	Dumping	T4-04 R- 12
08	Patur M. Council	C	23,000	4.0	NIL	S. No. 72, Shirala, Dist-Akola.	Dumping	T2-01 T4-01 R-04
09	Sindkhed Raja M. Council	C	16,464	5.0	NIL	S. No. 18, Nimkhed, Dist-Buldhana	Dumping	T2-2
10	Deulgaon Raja M. Council	C	24,372	6.0	NIL	S. No. 37,Mauje Ambhora/Kumbhari ,Dist-Buldhana.	Dumping	T2-03 T3-04 T4-01 R- 09
11	Mehakar M. Council	C	45,269	6.0	NIL	S. No. 194,Khandala, Dist-Budhana	Dumping	T1-25 T3-06 T4-01 R- 25
12	Lonar M. Council	C	20,082	7.0	NIL	S. No. 183/1, Lonar,Buldhana.	Dumping	T2-01 R-04
13	Buldhana M. Council	B	67,470	15.0	NIL	S.No.70/2,Buldhana (old) S.No.05,Malvihir (New) ,Dist-Buldhana.	Dumping	T2-02 R- 14
14	Shegaon M. Council	B	60,000	16.0	NIL	S. No. 357, Shegaon, Dist-Buldhana.	Dumping	T3- 07 T4-03 R- 16
15	Khamgaon M. Council	B	94,259	26.05	NIL	S.No.49,Khamgaon (old) S.No.12&52,Sarola (New) ,Dist-Buldhana	Dumping	T1-01 T3-15 T4-02 R- 69
16	Chikhali M. Council	B	57,934	14.0	NIL	S. No. 05, Pambulwadi, Dist-Buldhana.	Dumping	T1-06 T2-03 T3-10 T4-01 R- 19
17	Nandura M. Council	C	42,202	7.0	NIL	S. No.122, Nandura (BK), Dist-Buldhana.	Dumping	T2-03 T3-10 R- 06
18	Malkapur M. Council	B	67,968	14.0	NIL	S. No. 92, Malkapur, Dist-Buldhana	Dumping	T2-05 T3-01 R- 11
19	Jalgaon-Jamod M. Council	C	27,000	10.0	NIL	Gat No.257,Mouje Wayal,Dist-Buldhana.	Dumping	T2-03 T3-4 R- 06
20	Washim M. Council	B	78,387	24.0	NIL	S. No. 83/1, Hingoli Road, Washim,Dist-Washim.	Dumping	T1-01 T2-06 T4-04 R-25

21	Karanja Lad M. Council	B	67,000	14.0	NIL	S. No. 71, Mauje Kali Karanja Lad, Dist-Washim.	Dumping	T2-04 R- 10
22	Mangrul Pir M. Council	C	30,983	9.0	NIL	S. No.246 & 15, Mangrul pir Dist-Washim.	Dumping	T1-17 T2-02 R- 01
23	Risod M. Council	C	35,730	10.0	NIL	S. No. 125, Risod, Dist-Washim	Dumping	T2-01 R-05
24	Warud M. Council	B	41,000	6.0	NIL	Gut No. 411 Temburkheda Dist-Amravati	Dumping	T2-02 T3-25 T4-01 R- 05
25	Anjangaon Surji M. Council	B	51,163	13.05	NIL	S. No. 23/2, Mauje Shahapur Dist-Amravati.	Dumping	T2-05 R- 04
26	Morshi M. Council	C	33,607	6.5	NIL	S. No. 68, Mouje Kopara Dist-Amravati.	Dumping	T1-18 T2-04 R-01
27	Dhamargaon Rly M. Council	C	21,430	2.4	NIL	Sr.No.78,Mauje-Ramgaon,Dist-Amravati.	Dumping	T2-01 T3-30 T4-01 R- 02
28	Shendurjana Ghat M. Council	C	21,080	4.0	NIL	Sr. No.110,At-Jamatal Shendurjana Ghat, Dist-Amravati.	Dumping	T1-04 T2-02 R- 02
29	Chandur Rly M. Council	C	17,720	4.5	NIL	S. No. 269, Chandur Rly, Dist-Amravati.	Dumping	T1-08 T2-02
30	Daryapur M. Council	C	34,389	6.0	NIL	S. No. 32 Banosa Dist-Amravati.	Dumping	T2-02 R-05
31	Chikhaldara M. Council	C	4,711	2.0	NIL	Sheet No. 10, Plot.No.1 Chikhaldara, Dist-Amravati.	Dumping	T2-02 R-05
32	Chandur Bazar M. Council	C	18,759	5.0	NIL	S. No. 12/1,Mauje Rashidpur, Dasapur Road, Chandur Bazar, Dist-Amravati	Dumping	T1-12 T2-01 T3-01

AURANGABAD REGION

01	Jalna M. Council	A	2,85,577	80.0	NIL	G. N. 59, Samangaon & Ramnagar, Jalna, Dist-Jalna	Dumping	T2-22 T3-02 T4-04 R-16
02	Ambad M. Council	C	31553	5.10	NIL	Sr. No. 407, Ambad, Dist-Jalna	Dumping	T2-02 R-06
03	Partur M. Council.	C	35,883	6.3	2.35	Gut. No. 386, Partur, Dist-Jalna	Composting	R-05
04	Bhokardan M. Council	C	24416	5.0	NIL	Sr. No. 16, at Masanpur, Dist-Jalna	Dumping	T1-05 T4-01
05	Beed M. Council	A	2,03,240	65.0	18.0	Sr. No. 126, Taref-Nalwandi Road & Sr. No. 130,131, Khasba, Dist. Beed	Vermicomposting	T1-16 T2-12 T4-06
06	Ambajogai M. Council	B	73975	22.0	10.0	Sr. No. 17, Ambajogai, Dist-Beed	Composting, Vermicomposting	T1-03 T2-02
07	Majalgaon M. Council	C	49,445	12.67	2.0	Sr. No.1, Kesapuri, Majalgaon, Dist-Beed	Composting	T1-07 T2-03 R-09
08	Dharur M. Council	C	18,350	2.0	NIL	Sr. No. 378, Dharur, Dist-Beed	Dumping	T2-02 R-02

09	Georai M. Council	C	33,553	7.0	1.3	Sr. No. 530, Pantharwadi, Dist-Beed	Composting, Vermicomposting	T3-01 R-23
10	Parbhani M. Coporation	Corp D	3,50,000	98.0	6.0	Gut No.26, Borwand(kh),Dist-Parbhani	Composting, Landfill	T2-02 T3-01 T4-14 R-70
11	Jintur M. Council	C	14,291	15.0	NIL	S. No.231, Jintur-Yaldari Road, Jintur.Dist-Parbhani	Dumping	T1-02 T2-02
12	Gangakhed M. Council	B	49,891	16.0	3.5	Gut. No. 72 of Village Pimpri,Dist-Parbhani	Composting, Landfill	T2-2 R-15
13	Manwat M. Council	C	32,488	8.5	5.3	S. No. 280, Manwat ,Dist-Parbhani	Composting, Vermicomposting	T2-02 R-09
14	Purna M. Council	C	36,433	8.0	NIL	Gut. No. 23, At Kanadkhed Village, Dist-Parbhani	Composting	T2-02 R-06
15	Selu M. Council	C	46,915	10.5	8.0	S. No. 99, Selu, Dist-Parbhani	Composting, RDF	T2-01 R-07
16	Pathri M. Council	C	36,853	7.5	4.5	S. No. 57 Pathri. Vitha Road, Dist-Parbhani	Composting, Landfill	T2-02 T3-02 R-06
17	Sonpeth M. Council	C	15,765	6.5	NIL	G. No. 174 at Dighol Islampur, Dist-Parbhani	Dumping	T1-02 T2-02
18	Hingoli M. Council	B	93560	34.53	NIL	G No. 177, Rahuli ,Dist-Hingoli	Dumping	T2-02 T3-01 T4-02
19	Kalamnuri M. Council	C	24,784	8.0	2.0	S. N. 520 & 521 at Pallodi, Dist-Hingoli	Composting Vermicomposting	T2-01 R-03
20	Basmat M. Council	C	68,846	24.92	4.47	G. No. 263, Village-Malwata,Dist-Hingoli	Composting	T1-02 T2-05 T3-01 R-03
21	Parli (V) M. Council	B	90,975	34.00	21.0	S. No. 478,Vasant Nagar Tanda,Dist-Beed	Composting Vermicomposting	T1-19 T2-06 T3-02 R-44
22	Latur M. Corporation	Corp D	3,82,940	150.0	90.0	Gat No. 30, Varvanti Tal & Dist- Latur.	Mechanical Composting and Land Fill	T2-40 T3-3 T4-05 R-120
23	Ausa M. Council	C	36,118	10.92	9.0	Sr. No. 19,Mauje Pir magajwadi, Dist-Latur	Composting	T2-02 T4-01 R-10
24	Nilanga M. Council	C	36,172	10.92	10.57	Mouje-Jau,,Dist-Latur	Composting	T1-40 T2-02 T4-05 R-102
25	Udgir M. Council	A	103550	43.0	13.0	Sr. No. 97, AT Post-Udgir, Dist-Latur	Composting	T1-60 T2-4 T4-08 R-19
26	Ahmadpur M. Council	C	49,000	13.48	2.5	Sr. No. 26, Mouje-Marshivani,Dist-Latur	Composting	T1-12 T2-01 T4-01
27	Osmanabad M. Council	B	111825	42.5	NIL	Sr. No. 348, Mahajan Mala, Dist-Osmanabad	Dumping	T2-01 T3-01 T4-01 R-38
28	Omerga M. Council	C	53,852	12.5	NIL	Sr. No. 120, Mouje Naserjang, Dist-Osmanabad	Dumping	T1-05 T2-05

29	Bhoom M. Council	C	22075	4.5	0.30	Sr. No. 193, Bhoom, Dist-Osmanabad	Composting	T1-03 T2-03 T4-01 R-04
30	Paranda M. Council	C	18,758	5.0	0.80	Sr. No. 174, Bhotra Road, Paranda, Dist-Osmanabad	Composting	T2-01 T4-01 R-07
31	Tuljapur M. Council	C	35403	12.00	NIL	S.No.215, Naldurg Road ,Tuljapur-, Dist-Osmanabad	Dumping	T1-01 T2-04 T4-01 R-06
32	Naldurg M. Council	C	18,341	3.0	1.7	Sr. No. 236/6, At-Wadarwada, Dist-Osmanabad	Composting	T2-04 T4-04
33	Kallam M. Council	C	25,713	3.5	1.5	Sr. No.5, At-Diksal, Dist-Osmanabad.	Composting and landfill	T2-02 T3-02 R-06
34	Murum M. Council	C	18,371	0.5	NIL	Sr. No. 163, Murum, Dist-Osmanabad	Dumping	T1-02 T2-01
35.	Aurngabab M. Corporation	Corp. A	12,28,032	450.0	NIL	Vill. Chikhalthana, Harsul, Padegaon, Kanchanwadi. Dist-Aurngabab.	Composting,	T1-344 T2-08 T3-13 T4-33
36.	Gangapur M. Council	C	27745	3.0	2.0	S. No. 30, Ambewadi. Dist-Aurngabab	Composting	T2-02 T4-06
37.	Paithan M. Council	C	41,536	6.0	NIL	S. No 54, Panthewadi., Dist-Aurngabab	Dumping	T1-03 T2-03
38.	Vaijapur M. Council	C	41,296	3.0	2.0	S. No. 210, Veergaon Rd., Vaijapur, Dist-Aurngabab	Composting	T2-02 T4-12
39.	Kannad M. Council	C	40,759	7.0	1.0	Gat No.16, Vithalpur. Dist-Aurngabab	Composting	T2-01 T3-01 R-11
40	Khultabad M. Council	C	15,759	1.5	NIL	S. No. 86, Sarai, Phulambri Road, Dist-Aurngabab	Dumping	T1-10 T2-01 R-05
41	Sillod M. Council	C	58,230	14.0	6.0	S. No. 110, Silod., Dist-Aurngabab	Composting	T1-45 T2-02 T3-01 R-08
42	Nanded-Waghala M. Corporation	Corp D	5,55,000	250.0	NIL	Gut No.372, Vill-Tuppa Dist-Nanded.	Dumping	T1- 50 T2-15 R- 98
43	Loha M. Council	C	24,135	8.0	NIL	Sr. No. 126, Village-Haldav, Dist-Nanded	Dumping	T1-02 T2-02 R-05
44	Hadgaon M. Council	C	27,433	5.0	Nil	S. No. 225, Hadgaon, Dist-Nanded	Dumping	T1-02 T3-02
45	Mudkhed M. Council	C	23517	6.0	NIL	G. No. 427, Mudkhed, Dist-Nanded	Dumping	T1-04 T2-03 R- 06
46	Kinwat M. Council	C	28,454	8.0	NIL	S. No. 46, Kinwat, Dist-Nanded	Dumping	T1-04 T2-02 T4-01 R- 08
47	Kandhar M. Council	C	24,843	6.0	1.0	S. No. 12/6, Kandhar-Loha Road, Dist-Nanded	Vermicomposting	T1-03 T2-02 T3-02 T4-01
48	Biloli M. Council	C	14,923	2.6	NIL	S. No. 178 Kndalwadi Road, Biloli, Nanded	Dumping	T1-03 T2-01 T4-01

49	Umari M. Council	C	13,501	4.0	NIL	S. No. 20, Umari, Dist-Nanded	Dumping	T1-03 T2-01 T3-01
50	Kundalwadi M. Council	C	14,668	3.0	NIL	Gat No.338/2 Kundalwadi, Dist-Nanded.	Dumping	T1-02 T2-02 T3-43 R- 06
51	Mukhed M. Council	C	27,650	7.0	NIL	S. No. 98/1, Mukhed, Dist-Nanded	Dumping	T1-03 T2-04 T4-01
52	Dharmabad M. Council	C	33,741	9.0	6.0	S. No.515, Mouje-Ratnali, Dist-Nanded.	Composting	T2-02 T4-05
53	Degloor M. Council	B	54,493	9.0	NIL	S. N. 146, G. N. 443, Bhaktapur Road, Degloor, Dist-Nanded	Dumping	T1-05 T2-03 T4-02
54	Cantonment Board Aurangabad	CB	18,051	4.0	NIL	S.No.207/1, Near Golwadi Nagar Road, Dist-A'Bad	Dumping	T4-02 R-03
55	Bhokar M. Council	C	32,899	12.0	NIL	Bhokar, Dist-Nanded	Dumping	T1-5 T2-2 R- 10
56	Mahur Nagar Panchayat	NP	16216	2.0	NIL	S. No. 158, Nanded Road, Mahur, Dist-Nanded	Dumping	T1-02 T2-01 R-05
57	Ardhapur Nagar Panchayat	NP	26029	10.5	NIL	Gat No.679, Ardhapur Dist-Nanded	Dumping	T2-03 R-04
58	Phulambri Nagar Panchayat	NP	17157	3.0	Nil	G. No. 332, Phulambri, Dist-Aurangabad	Dumping	T4-1
59	Himaytnagar Nagar Panchayat	NP	20255	2.0	Nil	Borgadi road, Himaytnagar, Dist-Nanded	Dumping	T2-01 T3-01 R-02

NAGPUR REGION

01	Nagpur Municipal Corporation.	Corp. A	25,00,000	1100	200.0	S.No.111,112/1 & 2,102, 114,115, 116 Mauze Bhandewadi, Dist- Nagpur	Composting, RDF	T1-630 T2-35 T3-17 T4-04 R-80
02	Kamptee M. Council	B	86,793	21.0	10.0	Gat No. 29-A, Mauza Ajani Kamptee, Dist-Nagpur	Composting	T2-03 T3-01 T4-01 Wheel Barrow-62
03	Ramtek M. Council	C	22,166	7.0	6.0	Kh. No.218, Mauza Kawadak, Nagpur	Composting	T1-20 T2-01
04	Katol M. Council	C	43,321	10.0	10.0	Mauza,-Khanegaon, Katol, Dist-Nagpur	Composting, Vermicomposting	T1-20 T2-02 T4-02 R-03
05	Saoner M. Council	C	32,515	10.0	4.0	Bhaital Road, Dist-Nagpur	Composting	T1-17 T2-02
06	Khapa M. Council	C	14,659	4.5	1.5	Kh. No. 127, Mauza Khapa, Dist- Nagpur	Composting	T2-01 T3-01
07	Narkhed M. Council	C	21,146	6.0	NIL	S. No.558, Tal-Narkhed, Dist-Nagpur	Dumping	T1-11 T2-02 T4-01
08	Kalmeshwar M. Council	C	19,591	3.5	2.0	Kh. No. 331,332, 359 & 260, Govari Road, Kalmeshwar	Composting	T1-10 T3-01 R-10
09	Mowad M. Council	C	8,737	0.5	NIL	Gat No. 446, Mowad, Dist- Nagpur	Dumping	T1-20 T2-02 R-25

10	Mohpa M. Council	C	6,992	2.5	1.2	Gat No. 280, Mauza Sawangi, Mohapa, Dist- Nagpur	Composting	T1-10 T2-01
11	Wardha M. Council	A	1,03,898	30.0	29.0	S. No. 13, Mauza Inzapur, Dist- Wardha	Composting	T1-35 T2-02 T3-01 R-10
12	Pulgaon M. Council	C	30,424	10.0	NIL	M.C.Pulgaon, Dist- Wardha	Dumping	T1-03 T2-02 T3-03 T4-01 R-05
13	Deoli M. Council	C	19,288	5.0	3.0	S. No. 172, Mauza Watkhedha, Dist- Wardha	Composting	T1-07 T2-01 T3-07 T4-03 R-03
14	Sindhi (Rly.) M. Council	C	12,858	2.0	NIL	S. No. 380, Mauza Sindhi (Railway), Dist- Wardha	Dumping	T1-20 T2-01 T3-01 R-13
15	Arvi M. Council	B	42,875	17.0	NIL	S. No. 77,79 & 80/1, Mauza Sarangpuri, Dist- Wardha.	Dumping	T1-02 T2-04 T3-40 T4-01
16	Umred M. Council	B	53,971	13.0	5.0	Gat No. 190, Mauza Khedi, Tal- Umred, Dist- Nagpur	Composting	T2-04 R-10
17	Bhandara M. Council.	B	91,845	31.0	NIL	S. No. 88/2, Mauza, Jamni Dhabha, Dist- Bhandara	Dumping	T1-18 T2-14 T3-110 T4-03
18	Tumsar M. Council	B	44,869	10.0	NIL	Kh.. No.155/2, 159/2, 160/2, Tumsar, Dist- Bhandara	Dumping	T1-23 T2-03 T3-03 T4-01
19	Pauni M. Council	C	22,821	7.0	4.8	Gat No. 168/1, Pauni, Dist- Bhandara	Vermicomposting	T1-20 T2-02
20	Gondia M. Council	A	1,32,821	60.0	NIL	Near Mokshdham Dist- Gondia	Dumping	T1-40 T2-11 T3-60 T4-02
21	Tiroda M. Council	C	25,148	2.0	NIL	K.No. 287,288, Mauje- Bhivapur, Gondia	Dumping	T1-02 T2-02 T4-01
22	Hinganghat M. Council	A	1,01,805	22.0	NIL	S. No. 258 S.No.18, Mauza Nandgaon, Hinganghat, Dist- Wardha.	Dumping	T1-10 T2-02 T3-40 T4-01

CHANDRAPUR REGION

1	Chandrapur M. Corporation	Corp C	3,20,000	140.0	20.0	S. No. 503-1-A, Mauza Chanda, Rayatwari, Dist- Chandrapur	Composting, RDF, Biogas.	T1-198 T2-10 T4-20
2	Ballarpur M. Council	B	89,472	25.0	21.0	S. No.222/1, Ballarpur, Dist- Chandrapur	Composting	T1-42 T2-04 T4-02
3	Rajura M. Council	C	29,668	7.5	3.2	S.No.449/1, Soniya Nagar, Rajura, Dist- Chandrapur	Composting	T2-01 T4-02 R-18
4	Mul M. Council	C	25,449	5.0	3.0	S. No. 292, Mauza Antargaon, Dist- Chandrapur.	Composting	T2-08

5	Bramhapuri M. Council	C	36,025	15.0	12.0	S. No. 406, Mauza Bondgaon, Dist-Chandrapur	Vermicomposting Composting	T1-20 T2-02 T4-02 R-50
6	Bhadrawati M. Council.	B	60,565	15.0	8.0	S. No. 10/1, Mauza Kesuli & S. No. 616, Mauza Vijasan, Dist-Chandrapur	Composting, Vermicomposting	T1-01 T2-04 T3-50 T4-01 R-25
7	Warora M. Council	B	46,532	13.0	NIL	S. No. 260, Mauza Warora, Dist-Chandrapur	Dumping	T2-02 R-23
8	Gadchiroli M. Council	B	54,152	24.0	3.0	S. No. 620 & 621, Gadchiroli, Dist-Gadchiroli	Vermicomposting	T2-03 T3-61 T4-01 R-23
9	Desaiganj M. Council (Wadsa)	C	28,781	8.0	8.0	S. No.255, Mauza Nainpur, Dist-Gadchiroli.	Composting	T1-04 T2-02 T4-07 R-20
10	Yavatmal Mun. Council	A	275398	43.0	10.0	S. No.4, Village Sawargarh, Dist-Yavatmal	Vermicomposting	T1-80 T2-28 T3-01 T4-62
11	Pusad Mun. council	B	67,152	17.23	NIL	S. No.19, Mahagaon road, Palodi Shivar, Dist-Yavatmal.	Dumping	T1-30 T2-02 T3-09
12	Wani Mun. Council	B	58,840	21.0	Nil	S. No.106 Lalguda, Dist-Yavatmal.	Dumping	T2-04 R-44
13	Umarched Mun. Council	C	47458	21.0	16.80	S. No.26, E Umarched, Dist-Yavatmal.	Vermicomposting	T1-07 T2-04 T4-10 R- 24
14	Darwha Mun. Council	C	23,360	9.0	NIL	S. No. 137/2, Darwha, Dist-Yavatmal	Dumping	T2-03 T3-05
15	Digras M. Council	C	48937	13.0	4.0	S. No.122 & 119, Digras, Dist-Yavatmal	Composting	T1-06 T2-01 T3-01 T4-11
16	Pandharkawda M. Council	C	31094	7.26	NIL	S. No.25/4, Pandharkawda, Dist-Yavatmal.	Dumping	T1-08 T2-02 T3-01 T4-04
17	Ghatanji M. Council	C	21293	5.75	NIL	S.No.15/1, Mauza Ghat, Dist-Yavatmal.	Dumping	T1-17 T2-02
18	Ner Nawabpur M. Council	C	29,302	9.5	6.0	S. No.34, Ner Nawabpur, Dist-Yavatmal.	Composting	T2-02 T3-05
19	Arni M. council	C	31597	6.0	Nil	Newly formed Land not identified.	Dumping	T2-4 R-19
20	Chimur M Council	C	25741	6.82	1.7	Ward No. 16, Chimur, Dist-chandrapur.	Composting	T-01 R-17
21	Nagbhid M Council	C	25167	7.56	4.32	Shmashan Bhumi, Nagbhid, Dist-chandrapur.	Composting	NIL

Abbreviations:

- T1- Tricycle
- T2- Tractor/Tractor
- T3- Trolley/Container/compactor/JCB
- T4- Truck/Tipper/Dumper placer
- R - RCC Bins/Ghantagadi

MAHARASHTRA POLLUTION CONTROL BOARD**A SUMMARY STATEMENT ON PROGRESS MADE BY LOCAL BODY IN RESPECT OF WASTE COLLECTION, SEGREGATION, TRANSPORTATION AND DISPOSAL.**

Maharashtra is one of the urbanized states in the country. The state is having total 271 Nos. of Local Bodies. Urban Development Department, Government of Maharashtra has decided that Local body shall utilized **56.5%** of total granted fund in the 12th Finance Commission and from JNNURM for effective implementation of Solid Waste Management Rules.

The Bio-medical waste and industrial hazardous waste generated in the area of local bodies is not mixed with MSW and such waste is disposed off separately in accordance with provisions made under BMW Management Rules, 2016 and Hazardous and Other Wastes (Management and Trans Boundary Movement) Rules, 2016. For the disposal of Hazardous waste, common Hazardous waste treatment & disposal facility have been developed in the State (4 nos.). For the disposal of the Bio-medical waste, Common Bio-medical waste treatment facilities have been provided (36 nos.).

MAHARASHTRA POLLUTION CONTROL BOARD**A SUMMARY STATEMENT ON PROGRESS MADE BY LOCAL BODY
IN RESPECT OF IMPLEMENTATION OF SCHEDULE-II**

The main constraint for the effective implementation of MSW Rules & setting up of waste processing facility for local bodies is non-availability of suitable land. Considering the constraint, the Urban Development Dept, Govt of Maharashtra has passed order regarding formation of District level committee in every District under the Chairmanship of District Collector. The main object of district level committee is to identify & select waste processing and landfill sites. The Committee comprises of 11 members of various concerned department. The District level committee while identifying the suitable location for landfill and waste processing site, a care is taken that the site should be away from habitation clusters, forest, water bodies, monuments, wet lands and places of important cultural, historical and religious aspect including CRZ areas.

- Out of 271 ULBs in the State of Maharashtra, most of the local bodies have adopted composting methodologies to part of waste & rest goes for dumping.
- Municipal Corporation of Greater Mumbai started Bio-Reactor Landfill site of capacity 3000 MT/Day at Kajur MSW Site.
- Pune and Kolhapur Municipal Corporation has started the Waste to Energy Plant.
- Aurangabad Municipal Corporation has proposed to install Waste to Energy Plant.
- Pune Municipal Corporation has adopted decentralized waste processing approach. They have provided following decentralized processing facility at different location.

Sr. No	Operating Agency	Location of waste processing site	Municipal Waste	Method of Treatment
1.	M/s Rochem Separation Systems Pvt. Ltd., Pune	Plot No. 86, TPS – 2, Hadapsar Industrial Estate, Pune,	700 MT/day	Pyrolysis/ Gasification
2.	M/s Disha Waste Management Pvt. Ltd.	Hadapsar Industrial Estate, (II) Final Plot No. 87 Ramtekdi, Hadapsar , Pune	100 MT/day	Vermicomposting
3.	M/s Ajinkya Bio Fertilizer	Hadapsar MSW Ramp.	200 MT/day	Vermicomposting
4.	M/s Noble Exchange Env. Solution	S. No. 48/2/1 at Baner, Tal-Haveli, Pune	300 MT/day	Crushing of Food Waste
5.	Pune Municipal Corporation	Hadapsar Ramp – I	5 MT/day	Bio-Methanation
6.	Pune Municipal Corporation	Hadapsar Ramp – II	5 MT/day	Bio-Methanation
7.	Pune Municipal Corporation	Rajiv Gandhi Udyan Katraj Ramp – I	5 MT/day	Bio-Methanation
8.	Pune Municipal Corporation	Rajiv Gandhi Udyan Katraj Ramp – II	5 MT/day	Bio-Methanation

9.	Pune Municipal Corporation	Peshve Park – I	5 MT/day	Bio-Methanation
10.	Pune Municipal Corporation	Peshve Park – II	5 MT/day	Bio-Methanation
11.	Pune Municipal Corporation	Peshve Park – III	5 MT/day	Thermal Composting
12.	Pune Municipal Corporation	Peshve Park – IV	5 MT/day	Thermal Composting
13.	Pune Municipal Corporation	Aundh Kachra Ramp	5 MT/day	Bio-Methanation
14.	Pune Municipal Corporation	Bavdhan Khurd	5 MT/day	Bio-Methanation
15.	Pune Municipal Corporation	Katraj Railway Museum	5 MT/day	Bio-Methanation
16.	Pune Municipal Corporation	Model Colony	5 MT/day	Bio-Methanation
17.	Pune Municipal Corporation	Vadgoan Khurd	5 MT/day	RDF & Compost
18.	Pune Municipal Corporation	Wanawadi	5 MT/day	Bio-Methanation
19.	Pune Municipal Corporation	Parvati S.N. 67 & 68, Taljai, Pathar - I	5 MT/day	Bio-Methanation
20.	Pune Municipal Corporation	Parvati S.N.67 & 68, Taljai Pathar - II	5 MT/day	Bio-Methanation
21.	Pune Municipal Corporation	Dhanori S.N. 22	5 MT/day	Bio-Methanation
22.	Pune Municipal Corporation	Katraj Ramp – III	5 MT/day	Bio-Methanation
23.	Pune Municipal Corporation	Katraj Ramp – IV	5 MT/day	Bio-Methanation
24.	Pune Municipal Corporation	Wadgoan Budruk - I	5 MT/day	Bio-Methanation
25.	Pune Municipal Corporation	Wadgoan Budruk - II	5 MT/day	Bio-Methanation
26.	Pune Municipal Corporation	Wadgoan Sheri	5 MT/day	Bio-Methanation
27.	Pune Municipal Corporation	Dhankawadi S.N. 19 A / 4 A + B, Truck Terminal (K.K. Market)	5 MT/day	Bio-Methanation
28.	Pune Municipal Corporation	Dhankawadi S.N. 19 A / 4 A + B, Truck Terminal (K.K. Market)	0.5 MT/day	Vermi Composting
29.	Pune Municipal Corporation	Ghole Road	3 MT/day	Bio-Methanation
30.	Pune Municipal Corporation	Baner, S.N. 128/1	5 MT/day	Bio-Methanation
31.	Pune Municipal Corporation	Yerwada Central Jail	5 MT/day	Bio-Methanation
32.	Pune Municipal Corporation	Yerwada Phulenagar	5 MT/day	Bio-Methanation
33.	Pune Municipal Corporation	Peshave Fire Brigade	5 MT/day	Mechanical Composting
34.	Pune Municipal Corporation	Excel Industries, Aundh	2 MT/day	Mechanical composting
35.	Pune Municipal Corporation	Save Enviro., Ramtekdi	5 MT/day	Mechanical composting
36.	Pune Municipal Corporation	Save Enviro., Vaikunth Smashanbhumi	5 MT/day	Mechanical composting
37.	Pune Municipal Corporation	Save Enviro., Vaikunth Smashanbhumi	5 MT/day	Mechanical composting
38.	Pune Municipal Corporation	Save Enviro., Ghole Road	5 MT/day	Mechanical composting
39.	Pune Municipal Corporation	Save Enviro., Koregaon Park	3 MT/day	Mechanical composting
40.	Pune Municipal Corporation	Save Enviro., Kalyaninagar	3 MT/day	Mechanical composting
41.	Pune Municipal Corporation	Prabhag No. 50, Zashi School	3 MT/day	Thermal composting
42.	Pune Municipal Corporation	Prabhag Kr. 58, PMC Workshop	5 MT/day	Thermal composting
43.	Pune Municipal Corporation	Prabhag No. 37 Wartak Garden	0.5 MT/day	Thermal composting
44.	Pune Municipal Corporation	Wanawadi	5 MT/day	Thermal composting
45.	Pune Municipal Corporation	Koregaon Park	5 MT/day	Thermal composting
46.	Pune Municipal Corporation	Wadgaon Sheri	5 MT/day	Thermal composting
47.	Pune Municipal Corporation	Wadgaon budruk	5 MT/day	Thermal composting
48.	Pune Municipal Corporation	PMC Wasahat Abhil Odha	0.2 MT/day	Thermal composting

MAHARASHTRA POLLUTION CONTROL BOARD**Initiative taken/proposed by the MPC Board:**

- Board constantly issuing notices/DO letters/directions to the Municipal Corporations/Councils.
- Recently Hon'ble Chairman, MPCB has issued Directions to all local bodies under section 5 of the Environment (Protection) Act, 1986 for implementation of Solid Waste Management Rule, 2016.
- Board has issued letter to all corporations & councils to comply with the provisions of new Solid Waste Management Rules, 2016 & Construction & Demolition Waste Management Rules, 2016 and also directed to prepare & submit time bound action plan along with bar chart.
- Board has scrutinized of authorisation and the treatment technology prepared by Local Body by MSW Committee. The members of committee is from All India Institute of Local Self Govt, Ex. Dy. Commissioner of Municipal Corporation of Greater Mumbai & Ex. Sr. Law Officer, MPCB.
- For effective implementation and compliance of these Rules, Board pursues the matter with Principal Secretary Urban Development Department, Mumbai requesting to personally look into the matter for compliance.
- The Board has conducted workshop with ULBs to create awareness of MSW management. Also took part, supported financially to arrange workshop/seminars in this field & made presentations.

Constraints/difficulties in Implementation:

- Inadequate finance for management of MSW by Local Bodies
- Inadequate trained staff with local bodies
- Lack of management skill with Local Bodies
- Non availability of suitable land for handing over to concerned local bodies that are not having their own land.
- Not in my back yard tendency.
- Local Community resistance.
- Selection of proper waste processing technology with respect to quantity of waste generation including waste to energy plants.
- Lack of public awareness/participation.
- Unsegregated Waste at Source

Suggestions:

- Form expert group to select technology suitable to different group of ULB's.
- Form expert group to redefine to site selection criteria considering advance technology and need for decentralize treatment plant.
- To decide policy on creating regional landfill sites, also to enforce fine against the defaulting stakeholders.
- No grant shall be released to the ULB's if no provision in the plan for MSW management and no progress.
- May consider of creating authority for selecting, providing and operating the MSW facility by itself or on BOOT basis at each state.
- Speedy identification and handing over landfill and waste processing sites by State Government to concerned local bodies.
- Low cost standard models shall be made available for 'B' & 'C' class Councils.
- Provision of adequate funds to ULB for effective implementation of SWM Rules, 2016.

- MSW Projects

Municipal Corporation of Greater Mumbai

Kanjur MSW processing facility

Leachate Treatment Plant



Landfill Gas Based Power Generation Unit



Material Recovery Facility



Closed Bio reactor Landfill Cell



Pune Municipal Corporation

**Installation of Geo-Composite Material on HDPE Liner AT Landfill Closure
Site At Uruli Devachi**

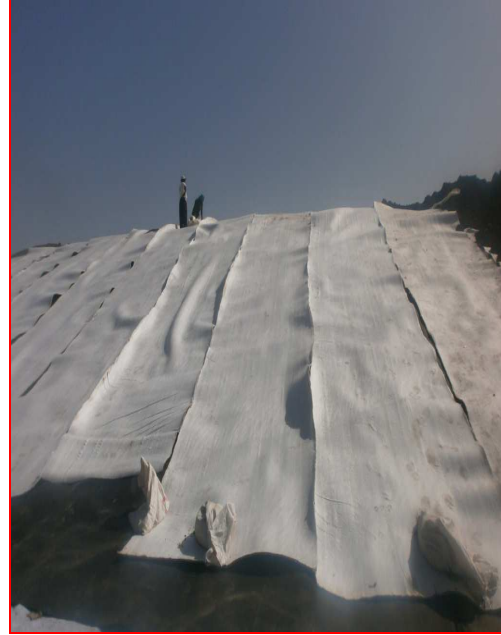

**LANDSCAPING WORK (SHRUBURY) IN PLACE ON FINAL CLOSURE AT
URULI DEVACHI, PUNE**



LANDSCAPING WORK (SHRUBURY), DRIP IRRIGATION SYSTEM AND LANDFILL GAS FLARING STATION IN PLACE ON FINAL CLOSURE AT URULI DEVACHI, PUNE



PUNE MSW PROCESSING SITE

Waste to energy ROCHEM Plant



Bio-Methanization at Hadapsar



Navi Mumbai Municipal Corporation
NAVI MUMBAI (TURBHE) MSW PROCESSING SITE

BIO –DEGRADABLE WASTE



COMPOST PROCESSING UNIT



RDF UNIT



PLASTIC UNIT



Nashik Municipal Corporation
NASHIK (PATHARDI) MSW PROCESSING SITE



Plastic to fuel Plant

Plastic to Fuel Plant



Incineration

Carcass incineration Plant



Compost Section

Compost Section



Biogas Plant

Bio- Gas Plant



Refused derived fuel Plant

RDF Plant, Nashik

Solapur Municipal Corporation

MSW PROCESSING SITE



PART B

Towns/cities

Total number of towns/cities	: 271
Total number of ULBs	: 271
Number of class I & class II cities/towns	: Corporations- 27 A Class-16 B Class-54 C Class-154 Cantonment- 06 Nagar Panchayat-14

Authorization status (names/number) in this year

Number of applications received	: 66
Number of authorizations granted	: 24
Number of Authorization rejected	: 09
Authorizations under scrutiny	: 33

SOLID WASTE Generation status

Solid waste generation in the state (TPD)	: 22,897.83
Collected	: 22,897.83
Treated	: 7945.544
Land filled	: 14952.28 (Unscientifically Dumping)

Compliance to Schedule I of SW Rules (Number/names of towns/capacity)

Good practices in cities/towns	:
House-to-house collection	: 271
Segregation at Source	: 112
Storage	: 142
Covered transportation	: 226

Processing of SW (Number/names of towns/capacity)

Solid Waste processing facilities setup:

Sl. No.	Composting	Vermi-composting	Biogas	RDF/Pelletization
1	118	52	46	14

Processing facility operational:

Sl. No.	Composting	Vermi-composting	Biogas	RDF/Pelletization
1	111	46	42	14

Processing facility under installation/planned:

Sl. No.	Composting	Vermi composting	Biogas	RDF/Pelletization
1	09	05	02	03

Waste-to-Energy Plants: (Number/names of towns/capacity)

Sl. No.	Plant Location	Status of operation	Power generation (MW)	Remarks
1	Pune Municipal Corporation	Partially Operation	11.0	
2	Solapur Municipal Corporation	In Operational	3.0	
3	Kolhapur Municipal Corporation	Proposed	2.0	
4	Thane Municipal Corporation	Proposed	13.0	
5	Nagpur Municipal Corporation	Proposed	11.5	

Disposal of solid waste (number/names of towns/capacity):

Landfill sites identified : 242

Landfill constructed : 04

Landfill under construction : 06

Landfill in operation : 04

Landfill exhausted : 04

Land filled capped : 04

Solid Waste Dumpsites (number/names of towns/capacity):

Total number of existing dumpsites : 271

Dumpsites reclaimed/capped : 02

Dumpsites converted to sanitary landfill : 00

Monitoring at Waste processing/Landfills sites

Sl. No.	Name of Facilities (Corporation)	Ambient air	Groundwater	Leachate quality	Compost quality	VOCs
1	Mumbai	Done	Done	Done	Done	Done
2	Navi Mumbai	Done	Done	Done	Done	Done
3	Thane	Done	----	Done	----	---
4	Mira-Bhayander	Done	Done	Done	----	----
5	Vasai Virar City	Done	Done	Done	----	----
6	Kalyan-Dombivali	Done	----	Done	----	---
7	Bhiwandi-Nizampur City	Done	----	Done	----	----
8	Ulhasnagar	----	----	----	----	---
9	Nashik	Done	Done	Done	Done	----
10	Ahmednagar	Done	Done	----	----	---
11	Malegaon	----	----	----	Done	---
12	Dhule	----	----	----	----	---
13	Jalgaon	----	----	----	----	---
14	Kolhapur	----	----	----	----	---
15	Sangli-Miraj-Kupwad City	Done	----	----	----	---
16	Pune	Done	Done	----	Done	---
17	Pimpri Chinchwad	Done	Done	Done	----	----
18	Solapur	----	Done	----	----	---
19	Aurangabad	----	----	----	----	---
20	Latur	Done	Done	Done	Done	---
21	Nanded Waghela	----	Done	Done	----	---
22	Parbhani	----	----	----	----	---
23	Amravati	----	----	----	----	---
24	Akola	----	----	----	----	---
25	Nagpur	Done	Done	Done	----	---
26	Chandrapur	----	----	----	----	---
27	Panvel	Done	Done	----	----	---

Status of Action Plan prepared by Municipalities

Total number of municipalities: 271

Number of Action Plan submitted: 26