

ANNUAL REPORT
ON
Implementation
of
Solid Waste Management Rules, 2016.
FOR THE STATE OF MAHARASHTRA

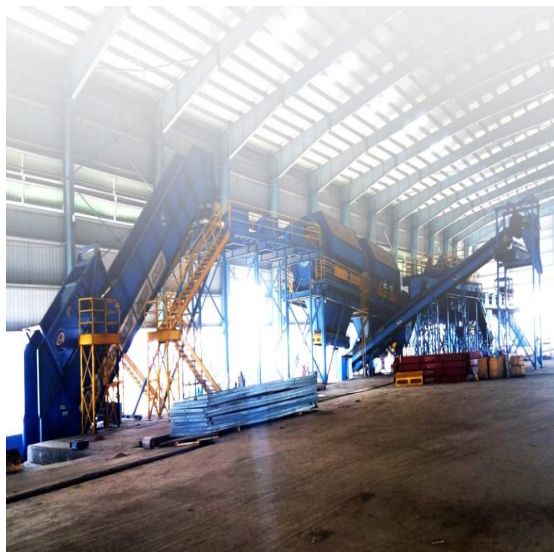

(2016-17)



Maharashtra Pollution Control Board

महाराष्ट्र प्रदूषण नियंत्रण मंडळ

**Kalpataru Point, Sion Circle, Sion (East),
Mumbai 400 022**

MAHARASHTRA POLLUTION CONTROL BOARD

ANNUAL REPROT 2016-17

Form- V

PART A

To,
The Chairman
Central Pollution Control Board
Parivesh Bhawan, East Arjun Nagar
DELHI- 110 0032

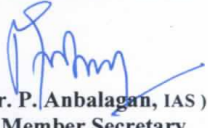
1.	Name of the State/Union territory	MAHARASHTRA
2.	Name & address of the State Pollution Control	Maharashtra Pollution Control Board, Sion, Mumbai.400022
3.	Number of local bodies responsible for management of solid waste in the State/Union territory under these rules	Total -262 Corporations/Councils- 247 Cantonment - 06 Nagar Panchayat - 09
4.	No. of authorization application Received	102
5.	A Summary Statement on progress made by local body in respect of solid waste management	Annexure-I Attached
6.	A Summary Statement on progress made by local bodies in respect of waste collection, segregation, transportation and disposal	Annexure-II Attached
7.	A Summary statement on progress made by local bodies in respect of implementation of Schedule II	Annexure-III Attached
	Date: 11/09/2017 Place: Mumbai	 (Dr. P. Anbalagan, IAS) Member Secretary Maharashtra State Pollution Control Board

SWM, ANNUAL REPROT; 2016-17

2

**A SUMMARY STATEMENT ON PROGRESS MADE BY LOCAL BODY
IN RESPECT OF SOLID WASTE MANAGEMENT**

In the state of Maharashtra there are total 262 local bodies , comprising of 27 Municipal Corporations, 16- 'A' Class Municipal Council, 54- 'B' Class Municipal Council, 150- 'C' Class Municipal Council, 09- Nagar Panchayat, 06-Cantonment Board generating about 23,449.66 MT of municipal solid waste every day, of which the contribution in terms of percentage by the corporation is 86.70 % , by A class council is 3.80 % , by B class council is 4.48 % , by C Class Council is 4.40 % and by Others is 0.62 % . The overall percentage of treatment is 32.17 % i.e. 7,543.10 MT/day quantity is treated and the remaining is disposed in an unscientific manner. Out of 27 Municipal corporations, 24 Corporations have obtained Authorization from MPCB for approved sites.11 Nos. of Municipal Corporations having processing & disposal facilities and same are in operations. 62 Nos. of Municipal Councils having partially processing & disposal facilities.

Maharashtra Pollution Control Board has prepared a summary statement of all local bodies indicating class, populations, Quantum of Solid Waste generations, status of Authorization and Form-II submission by the local bodies. The Region wise abstract along with summery statement in the state of Maharashtra is enclosed as **Annexure-I A**.

The total generation of Solid Waste is **23,449.66** MT/day in which terms of total waste generation in the corporation is **87.0 %**, A class council is **4.0 %**, B and C Class Council is **4.0 %** and **4.0 %** respectively and others is **1.0 %**. The Statement of Municipal Solid Waste generation in MT/day in the State is enclosed as **Annexure-I B**.

The present status of local bodies in the State of Maharashtra is enclosed as **Annexure-I C**

MAHARASHTRA POLLUTION CONTROL BOARD

**STATUS OF ULB's WITH RESPECT TO MSW RULES
IN THE STATE OF MAHARASHTRA (REGIONWISE ABSTRACT)**

Sr. No.	Name of Region	No. of ULBs
1	Mumbai	01
2	Navi Mumbai	02
3	Thane	06
4	Kalyan	07
5	Raigad	10
6	Kolhapur	26
7	Pune	37
8	Nashik	44
9	Amravati	32
10	Aurangabad	57
11	Nagpur	22
12	Chandrapur	18
	Total	# 262

262 Local Bodies' (247 Corporations / Councils + 6 Cantonment Boards + 9 Nagar Panchayats)

Municipal Solid Waste Generation (MT/day) in the State of Maharashtra.

Region	Corporation	“A” Class	“B” Class	“C” Class	NP/Cant./ other
Mumbai	9083.0	-	-	-	--
Navi Mumbai	726.0	-	-	11.0	--
Thane	1810.0	--	30.13	4.0	--
Kalyan	1610.0	212.0	-	--	14.0
Raigad	55.0	-	25.0	60.26	--
Kolhapur	385.0	140.0	102.0	95.75	17.5
Pune	2900.0	124.0	140.5	159	87.0
Nashik	1265.0	87.0	238.74	139.9	21.0
Amravati	370.0	30.0	156.1	112.4	--
Aurangabad	915.0	177.0	154.5	303.03	6.0
Nagpur	1100.0	92.0	91.25	68.6	--
Chandrapur	120.0	28.0	111.0	77.0	--
Total	20334.0	890.0	1049.22	1030.94	145.5

Corporation : 20,334.00 - 86.70 %

A Class : 890.00 - 03.80 %

B Class : 1,049.22 - 04.48 %

C Class : 1,030.94 - 04.40 %

Others : 145.50 - 00.62 %

Total : 23,449.66 - 100.00%

Municipal Solid Waste Treatment (MT/day) in the State of Maharashtra

Corporation : 7,120.00 - 86.70 %

A Class : 139.50 - 03.80 %

B Class : 133.00 - 04.48 %

C Class : 96.60 - 04.40 %

Others : 54.00 - 00.62 %

Total : 7,543.10 - 100.00%

Solid Waste Generation in the State of Maharashtra (%)

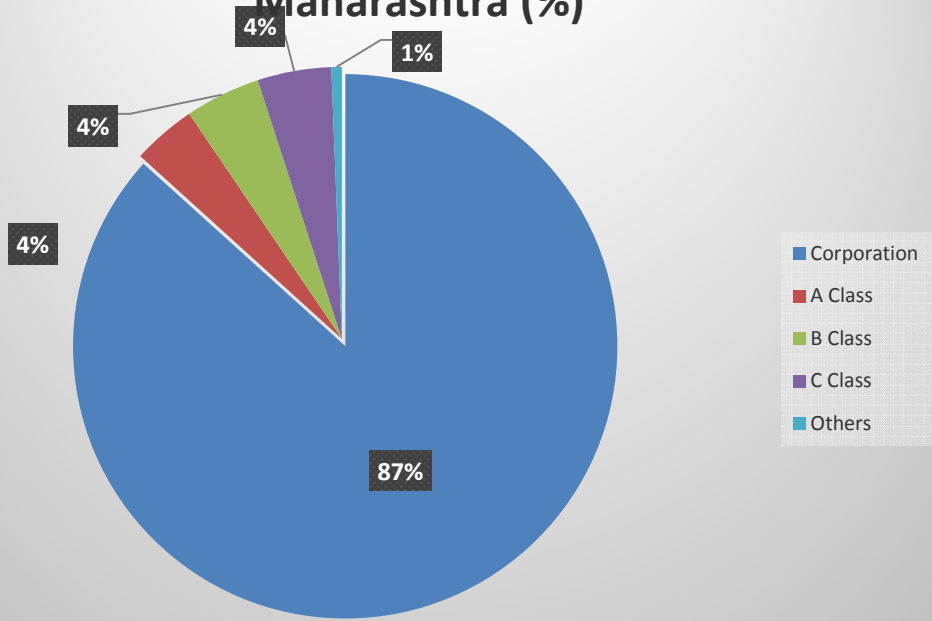

Status of Solid waste Treatment in the the State of Maharashtra (%)

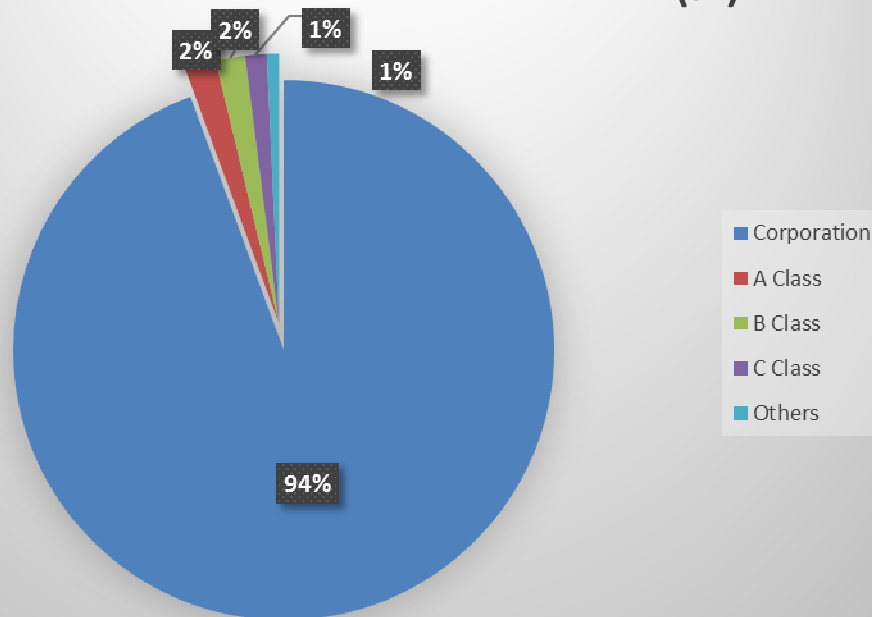

Annex-I C

**MAHARASHTRA POLLUTION CONTROL BOARD
PRESENT STATUS OF ULBs IN MAHARASHTRA**

Sr. No.	Name of ULB	Class	Population	MSW Generation Qty/Day	MSW Treated Qty/Day	Identified Sites	MSW Processing facility	Transport Facility
MUMBAI REGION								
01	Municipal Corporation of Greater Mumbai	Corp A Metro City	1,39,58,608	9,083.0	3,199.0	Mulund, Deonar, Kanujmarg.	Bioreactor landfill,composting	T2-12 T3-1408 T4-147 R- 383
NAVI MUMBAI REGION								
01	Navi Mumbai M. Corporation.	Corp A	11, 20,547	726.0	675.0	S.No. 376, 379, Behind Lubrizol, MIDC, Turbhe, Navi Mumbai	Segregation, Aerobic Composting, RDF,Plastic recycling & Leachate treatment system,SLF	T3-69 T4-50
02	Uran M. Council	C	25,000	11.0	NIL	S. No. 180-A/A-1,At Bori Pakhadi, Uran.	Dumping	T1-04 T3-03 R-17
THANE REGION								
1	Thane M. Corporation	Corp B	22,00,000	800.0	60	1) S.No. 15,16,17& 18,Vill-Diaghar, 2) Khardi Village,Dist-Thane	Bio Methanation	T1-96 T3-54 T4-14 R-98
2	Mira-Bhayander M. Corporation	Corp D	8,09,378	460.0	NIL	S. No. 65, Vill Pali & at S. No.25, Uttan, Bhayender, Dist-Thane	Dumping	T3-42 T4-37
3	Vasai Virar City M. Corporation	Corp C	12,22,290	550.0	NIL	S. No. 30 A, 31 & 32, Vill- Gokhiware, Vasai, Dist-Thane	Dumping	T1-180 T2-20 T3-35 T4-108
4	Palghar M. Council	B	50,699	20.13	NIL	S.No. 131, Mauje More Kuran Dist-Palghar	Dumping	T1-03 T2-02
5	Jawahar M. Council	C	12,040	4.0	NIL	S. No. 381, Jawahar,Dist-Palghar	Dumping	T2-02 T4-02
6	Dahanu M. Council	B	50,287	10.0	NIL	1)G.No.397,Masoli, Dahanu (Approved) 2) S.No. 7,8,9 ,Lonipada Dahanu,(Non approved) 3)G.No. 214/18, Vadkun, Dist-Palghar.(Non approved)	Dumping	T1-50 T2-02
KALYAN REGION								
1	Kalyan Dombivali M. Corporation.	Corp C	15, 47,000	650.0	6.0	1) Adharwadi (Non approved). 2) Village- Umbarde (Approved) 3)Barwe & Manda, (Approved)	Biomethanation	T2-03 T3-22 T4-10 R-70

2	Bhiwandi Nizampur City Mun. Corporation.	Corp D	7,11,329	550.0	NIL	1) Dapode (Approved) 2) S.No.106,Vill-Chavindra,Ramnagar Dist-Thane (Non Approved)	Dumping	T1-90 T2-50 T3-02 T4-10
3	Ulhasnagar M. Corporation	Corp D	5,06,937	410.0	NIL	Juni Khadi Machine,Gaikwad Pada, Ulhasnagar	Dumping	T4-22 R-09
4	Ambernath M. Council.	A	2,53,475	149.0	1.5	1) S.No.70, Moravali (Non approved.) 2) S. No. 132, Chikloli (autho), Ambernath (Approved)	Vermicomposting	T4-05 R- 60
5	Kulgaon Badlapur M. Council	A	1,74,226	63.0	21.0	S.No.188, Vill-Valavali,Badlapur,Dist-Thane.	Segregation Vermicomposting	T3-02 T4-04 R-20
6	Murbad Nagarpanchayat	NP	21,080	7.0	NIL	Near Hanuman Lane Murbad,Dist-Thane	Dumping	T2-02 R- 02
7	Shahapur Nagarpanchayat	NP	11,623	7.0	NIL	Cherpoli,Shahapur,Dist-Thane	Dumping	T2-02 R- 02

RAIGAD REGION

01	Khopoli M. Council	B	71,762	25.0	5.0	S.No.2,Village-Meel,Khopoli, Dist-Raigad	Bio Methanation	T3-02 T4-08
02	Panvel M. Council	Corp D	5,09,901	55.0	55.0	Vill: Chal,Near MIDC Taloja,Dist-Raigad.	Composting, SLF	T1-10 T3-04
03	Matheran M. Council	C	4,393	6.5	3.0	Plot No. MP-114,Matheran,Dist-Raigad	Bio Methanation	T1-14
04	Roha M. Council	C	20,841	7.26	2.6	S.No. 128/3A,At-Ashtmi,,Dist-Raigad	Bio Methanation	T2-02
05	Karjat M. Council	C	29,663	12.0	6.0	S. No.60, Vill-Gundge,Dist-Raigad	Composting Vermicomposting	T4-05
06	Murud Janjira M. Council	C	12,228	5.0	NIL	S. No.19/4 & 20/1, At Telwade, Dist-Raigad	Dumping	T1-01 T2-01 T3-03 R-04
07	Mahad M. Council	C	27,931	6.0	NIL	S.No.33,34 At-,Ladvali, Mahad,Dist-Raigad.	Dumping	T4-04
08	Shriwardhan M. Council	C	15,123	1.5	NIL	S. No, 261, H.N.1,3,4, Walvati Village, Dist-Raigad	Composting	T3-04 T4-01 R-04
09	Pen M. Council	C	37,852	15.0	NIL	S. No. 156, H.No. 105, Ambeghar, ,Dist-Raigad	Dumping	T3-04 T4-01 R-04
10	Alibag M. Council	C	20,743	7.0	NIL	Govind Bandar,Alibag, ,Dist-Raigad	Dumping	T2-01 T3-01 T4-01 R-06

KOLHAPUR REGION								
01	Kolhapur M. Corporation.	Corp D	5,49,273	180.0	NIL	1] S. No. 842, C.S. No. 206, Kasba Bawda, Kolhapur 2] Takala Lake 3] Toap	Dumping	T1-310 T3-10 T4-05 R- 750
02	Chiplun M. Council.	B	55,139	23.0	5.0	S. No. 168, H.No.1/4, Shivaji Nagar, Chiplun, Dist-Ratnagiri.	Composting	T4-08 R-08
03	Khed M. Council	C	18,161	7.0	2.5	S. No. 3330, Samrath Nagar, Khed, Dist-Ratnagiri.	Bio Methanation	T4-04 R-04
04	Dapoli Nagar Panchayat	NP	15,713	8.0	3.0	R.S. No. 722A1A, C.S.No.134 1 & S. No.21, H.No.2, Mauje-Jogale, Dapoli, Dist-Ratnagiri.	Bio Methanation	T2-02 T4-01 R-02
05	Malvan M. Council	C	18,648	4.0	NIL	S. N. 192, Mouje Adari, Malvan, Dist-Sindhudurg.	Dumping	T2-02
06	Ratnagiri M. Council	B	76,229	20.0	NIL	1] Salvi Stop, Ratnagiri, 2] S. No. 219 Dande Adom (old)	Dumping	T4-10 R-03
07	Rajapur M. Council	C	9,822	1.0	NIL	S. No. 39, H. No. 10, Vill-Hardi, Rajapur, Dist-Ratnagiri	Dumping	T2-02
08	Sawantwadi M. Council	C	23,854	8.0	1.0	S. No. 194, H.No.1, Ubhagunda, Dist-Sindhudurg.	Composting	T2-02 T4-03
09	Kankwali Nagar Panchayat	NP	12,392	7.0	NIL	S. N. 79/B, Kankawli, Dist-Sindhudurg.	Dumping	T2-02 T4-05
10	Vengurla M. Council	C	12,441	5.0	NIL	S.No.493, Vengurla, Dist-Sindhudurg.	Dumping	T2-01 R-02
11	Ichalkaranji M. Council	A	2,92,060	140.0	40.0	R. S. 638, Sangli naka, Ichalkaranji ,Dist-Kolhapur	Composting	T2-30 T3-02 R-175
12	Kurundwad M. Council	C	22,372	5.75	2.80	Gat No. 114, At: Majar Wadi ,Dist-Kolhapur.	Composting	T2-02 T3-03
13	Kagal M. Council	C	34,106	9.0	4.0	R.S. No. 406, Kagal, Dist- Kolhapur	Vermicomposting Bio Methanation	T3-04 T4-04 R- 35
14	Gadhinglaj M. Council	C	27,185	12.0	2.0	R.S. No. 28, Gadhinglaj, Dist-Kolhapur.	Vermicomposting	T2-03 R- 05
15	Murgad M. Council	C	11,194	3.0	NIL	R.S. No. 280, Murgud, Dist-Kolhapur.	Dumping	T2-02 R- 28
16	Malkapur M. Council	C	5,339	1.5	NIL	S. No. 220, A/p-Uchat, Dist-Kolhapur.	Dumping	T2-01 R-02
17	Panhala Hill Station M. Council	C	3,121	1.0	NIL	R.S. No.20, CTS No. 209, Panhala, Dist-Kolhapur.	Dumping	R- 01

18	Vadgaon M. Council	C	25,651	8.0	3.0	R.S. No. 173, Vadgaon, Dist-Kolhapur.	Composting	T2-02 T3-02 R-05
19	Jaysingpur M. Council	B	48,510	17.0	NIL	Gat No.371, Moje Chipri, Dist-Kolhapur.	Dumping	T2-06 T3-02 T4-04 R-08
20	Sangli Miraj Kupwad M. Corporation	Corp D	5,02,697	200.0	NIL	1) S. N. 207 & 208, Samdoli, 2) S. N. 121 to 132, Bedag Road, Dist-Sangli	Dumping	T2-03 T3-02 T4-03 R-216
21	Urun Islamapur M. Council	B	67,391	25.0	18.0	R.S.No.214 & 219, Islamapur, Dist-Sangli.	Composting Vermicomposting	T2-03 T3-02 T4-01 R-27
22	Vita M. Council	B	48,289	17.0	15.0	Sr.No.956/3, R.S.No. 702, Karve, Dist-Sangli.	Composting Vermicomposting	T2-03 T3-91 R-06
23	Ashta M. Council	C	37,105	7.5	3.5	Gat No.209, Karand Wadi, Dist-Sangli.	Composting	T2-02 T3-10 T4-01 R-35
24	Tasgaon M. Council	C	37,945	17.0	NIL	Gat No.629, Dhavlai Gairen, Dist-Sangli.	Dumping	T1-10 T2-01 T3-01
25	Jath M. Council	C	35,336	6.0	NIL	S.No.22/1, Jath, Dist-Sangali	Dumping	T2-02 T3-48 R-31
26	Guhagar Nagar panchayat	NP	9,466	2.5	1.0	Rameshwar Smashan Bhumi, Guhagar, Dist-Ratnagiri	Composting	R-01

PUNE REGION

01	Baramati M. Council	A	1,09,281	38.0	7.0	Gat No.111, Mauje-Jalochi, Baramati, Dist-Pune	Vermicomposting, Bio Methanation	T2-06 T3-02 T4-02 R-23
02	Indapur M. Council	C	49,549	3.5	NIL	S.No.208, Indpaur, Dist-Pune.	Dumping	T2-02 T3-64 R-05
03	Bhor M. Council	C	18,491	6.0	NIL	City S. No. 106, Bhor Dara Bhor,, Pune.	Dumping	T4-01 R-04
04	Daund M. Council	B	42,208	12.0	NIL	Gat No.78, Daund, Dist-Pune.	Dumping	R-16
05	Jejuri M. Council	C	13,693	2.0	NIL	Gat No.161 to 166, Jejuri, Dist-Pune	Dumping	T2-02 T3-01 R-04
06	Saswad M. Council	C	31,821	12.0	12.0	Gat No. 195, Kumbharwalan, Dist-Pune	Composting, RDF	T2-02 T3-101 R-05
07	Pune M. Corporation	Corp A	40,00,000	1700.0	1250.0	Fursangi, Devachi Uruli, Hadapsar, Ramt ekadi, Aundh	Composting, Vermicomposting RDF, 26 Bio-Methanation plant, Waste to Energy.	T2-19 T3-589 T4-207 R-229
08	Dehu Road Cantonment Board	CB	49,871	8.0	4.0	S.No.151-152, Near Nigdi, Dist-Pune.	Composting	T1-02 T2-06 T4-09

09	Khadki Cantonment Board	CB	77,473	32.0	10.0	S.No.518-520,Kasarwadi,Dist-Pune	Composting Vermicomposting	T2-05 T4-05 R-15
10	Pune Cantonment Board	CB	80,191	35.0	35.0	S. N. 120, 298, Hadpasar Indl. Estate, Pune	Vermicomposting	T1-05 T2-03 T4-12
11	Junnar M. Council	C	24,760	6.0	4.0	S. No. 54,Junnar Dist- Pune.	Composting	T1-03 T2-01 T4-02
12	Pimpri Chinchwad M. Corporation	Corp B	17,29,359	800.0	745.0	S.No.462, 463, 464, 466, 467,Moshi,Dist-Pune.	Mechanical Composting , Vermicomposting , Plastic to fuel,SLF	T3-45 T4-40 R- 370
13	Satara M. Council	A	1,20,195	40.0	7.0	C.S.No.84,Songaon, Dist-Satara.	Vermicomposting	T3-03 T4-01 R-41
14	Karad M. Council	B	71,324	40.0	NIL	S.No.344,345/1A,Karad, Dist-Satara	Dumping	T2-02 T4-02 R- 14
15	Wai M. Council	C	36,063	12.0	5.0	R.S. N. 259 & 263, Sultanpur,R.S.No.60/B,Songirwadi,Wai,Dist-Satara.	Vermicomposting	T3-01 R-20
16	Mahabaleshwar M. Council	C	13,405	7.0	1.0	S. No. 94 & 95, Birwadi, Dist-Satara.	Composting	T2-02 T3-05 T4-02 R-02
17	Panchgani M. Council	C	14,897	7.0	4.5	F.P.No.398,399 & 400,Panchagani,Dist-Satara	Composting	T2-03 R-02
18	Rahimatpur M. Council	C	17,633	1.0	NIL	S.No.1279,Gaidharan , Dist-Satara	Dumping	T2-01 T3-01 R-03
19	Phaltan M. Council	B	52,158	15.5	5.0	S. N. 129,130 A/p-Phaltan,Dist-Satara	Composting	T2-01 T3-91 T4-03 R-20
20	Mhaswad M. Council	C	27,200	4.5	NIL	S. No. 836, Mhaswad, Satara	Dumping	T2-02 R-03
21	Solapur M. Corporation	Corp D	9,51,180	400.0	200.0	S. N. 74/1, New Tuljapur road,Dist-Solapur	Waste to Energy Composting Vermicomposting	T3-16 R- 115
22	Barshi M. Council	A	1,18,752	46.0	30.0	Gat no. 1225, Pimpalgaon Road, Barshi,Dist- Solapur	Segregation Composting	T2-03 T3-02 T4-02 R-30
23	Akkalkot M. Council	C	40,103	16.0	NIL	Gat No. 18, Akkalkot, Solapur	Dumping	T3-03 R- 10
24	Kurduwadi M. Council	C	22,773	2.5	NIL	S.No.189 & Gat No.499,Bhosre, Kurduwadi,Dist-Solapur.	Dumping	T1-01 T2-04 T3-01 R-06
25	Karmala M. Council	C	21,928	4.0	NIL	Gat No.80/2, Raoshewadi, Karmala, Dist-Solapur.	Dumping	T1-01 T2-04 T3-01 R-05
26	Shirur M. Council	C	37,111	11.0	NIL	S.No.1141/A & 1143/A, Shirur,Dist-Pune	Dumping	T2-02 R-07

27	Talegaon Dabhade M. Council	B	40,344	8.0	4.0	S.No.221/B,Talegaon Dabhade,Dist-Pune	Segregation	R-09
28	Alandi M. Council	C	28,645	20.0	NIL	Gat No. 193, Alandi, Dist-Pune	Dumping	T2-02 R-10
29	Dudhani M. Council	C	12,146	3.0	NIL	Gat No. 357, Dudhani,Dist-Solapur	Dumping	T1-01 T2-03 R-05
30	Maindargi M. Council	C	12,363	1.5	NIL	Gat No.8 Maindargi, Dist-Solapur	Dumping	T2-03 R-05
31	Mangalwedha M. Council	C	21,694	4.0	NIL	Gat No.3555, Mangalwedha, Dist-Solapur.	Dumping	R-07
32	Pandharpur M. Council	B	1,10,000	40.0	NIL	S.No. 100, Kasegaon, Pandharpur, Dist-Solapur	Dumping	T1-80 T2-02 T3-04 T4-01 R-206
33	Lonavala M. Council	B	54,200	25.0	10.0	Gat No. 263, Vill- Varsoli, Tal- Maval,Dist-Pune.	Composting	T1-03 T2-03 T4-12
34	Sangola M. Council	C	34,321	8.0	5.5	S.No. 127, Sangloa, Dist-Solapur	Composting	T2-03 R- 08
35	Malakapur Nagar Panchayat	NP	31,713	12.0	NIL	Laxminagar,Malakapur, Dist-Satara	Dumping	T2-02 R-20
36	Rajgurunagar M.council	C	28,592	7.0	NIL	S.No.335/1, Rajgurunagar, Dist-Pune	Dumping	T1-01 T2-03 T4-02
37	Chakan M.council	C	41,113	24.0	NIL	S.No.244, Rache- Alandi Road,Pune	Dumping	T1-13 T2-03

NASHIK REGION

01	Nashik M. Corporation.	Corp B	14,86,000	500.0	500.0	Sr. No. 278, Pathardi Shivar, Dist-Nashik	Composting , Leachate Treatment, RDF, Biomethanation, SLF	T2-120 T3-12 T4-05 R-32
02	Yeola M. Council	C	43,207	11.0	NIL	Sr. No. 19/2, Vadgaon Balhe Vill,Dist-Nashik	Dumping	T3-04 T4-02
03	Nandgaon M. Council	C	23,195	6.0	NIL	Sr. No. 10 Girananagar, Nandagaon,Dist-Nashik	Dumping	T3-03
04	Sinnar M. Council	B	65,299	22.0	NIL	Sr. No. 167 /(164) /2 /1 , Gulwanch Road,Compost Depo, Sinner,Dist-Nashik	Dumping	T3-08 T4-06
05	Manmad M. Council	B	72,401	20.0	NIL	Sr. No. 139, Dahegaon, Dist-Nashik	Dumping	T4-04
06	Bhagur M. Council	C	12,457	4.0	NIL	Sr. No. 74/B, Vijaynagar, Devalali Camp,Dist-Nashik	Dumping	T3-02
07	Satana M. Council	C	32,551	11.0	NIL	Sr. No. 176/2, Satana,Dist-Nashik	Dumping	T3-03 T4-03
08	Malegaon M. Corporation	Corp D	5,90,998	300.0	150.0	Gat No.4/1, 33, S.No.171 Malde Shivar, Malegaon, Dist-Nashik	Composting Vermicomposting	T1-09 T2-34 T3-10 T4-31 R-35

09	Trimbakeshwar M. Council	C	12,000	12.0	2.0	G. N. 49,Vill-Kojuli, Trimbakeshwar	Bio Methanation	T3-03 T4-03
10	Igatpuri M. Council	C	31,539	6.0	NIL	Gut. No. 37, Awankhed, Igatapuri, Dist-Nashik	Dumping	T4-04
11	Ahmednagar M. Corporation	Corp D	3,46,755	125.0	NIL	Sr. No. 34, Burudgaon, A'nagar	Dumping	T2-07 T3-24 T4-03 R- 08
12	Kopergaon M. Council	B	60,000	12.0	NIL	S. No. 200/1,,3,4, Sanvatsar,Dist-Ahmednagar.	Dumping	T2-03 T3-01 R- 02
13	Pathardi M. Council.	C	27,247	2.0	1.0	S.No.42,Hanalwadi, Pathardi, Dist-Ahmednagar.	Vermicomposting	T1-01 T3-01 R- 02
14	Rahuri M. Council	B	34,476	6.0	2.0	S. No. 234/1, Monim Aakhada raod, Rahuri,Dist-Ahmednagar	Vermicomposting	T1-03 T3-01 T4-02 R- 02
15	Rahata. M. Council	C	27,247	4.0	1.0	S. No. 341 & 48 Rahata,Dist-Ahmednagar	Vermicomposting	T1-04 T3-01 R- 01
16	Deolali Pravara M. Council	C	30,340	3.0	1.0	Gat No. 1239, Deolali Pravara,Dist-Ahmednagar.	Vermicomposting	T3-01 R- 01
17	Shirdi Nagar Panchyat	NP	36,008	10.0	1.0	S. No. 341 & 48,Pimplewadi,Dist-Ahmednagar	Vermicomposting	T1-05 T2-01 T3-04 R- 05
18	Sangamner M. Council	B	61,958	20.0	5.0	Gat No.257, Kuran,Dist-Ahmednagar.	Composting	T1-05 T3-04 T4-01 R- 05
19	Shrigonda M. Council	C	26,340	3.0	1.0	Gut No.1629, Salwandeve Road,Shrigonda,Dist-Ahmednagar	Vermicomposting	T1-01 T3-02 T4-01 R- 02
20	Shrirampur M. Council	B	81,270	29.74	3.0	Sr. No.25, Shrirampur, Dist-Ahmednagar	Vermicomposting	T2-07 T3-01 R-03
21	Jalgaon M. Corporation.	Corp D	4,67,000	220.0	NIL	Gat No. 864, Avahane shivar, Dist-Jalgaon	Dumping	T2-04 T3-02 T4-02 R-40
22	Bhusawal M. Council	A	1,87,750	47.0	NIL	Gat No. 188,Gojore, Dist-Jalgaon	Dumping	T1-10 T2-03 T4-02
23	Pachora M. Council	B	59,609	10.0	NIL	Sr. No. 104, Pungaon Road, Pachora,Dist-Jalgaon	Dumping	T2-04 T4-02 R-10
24	Erandol M. Council	C	31,676	7.0	NIL	Gat no. 357,358 & 359, Erandol,Dist-Jalgaon	Dumping	T2-02 T4-02 R-05
25	Parola M. Council	C	37,666	8.0	NIL	Gat No. 24,25&26, 54,Parola,Dist-Jalgaon	Dumping	T2-02 T4-01 R-05
26	Amalner M. Council	B	95,994	28.0	NIL	Gat No. 305, Amalner,Dist-Jalgaon	Dumping	T2-03 T3-01 T4-01 R-10

27	Chalisingaon M. Council.	B	97,551	28.0	12.0	S. No. 11/2, Chalisingaon Dist-Jalgaon	Vermicomposting	T2-06 T3-02 T4-03 R-10
28	Savda M. Council	C	20,584	5.0	NIL	Gat No. 1407 ,Savada, Dist-Jalgaon	Dumping	T2-01 T4-01 R- 04
29	Raver M. Council	C	27,039	8.0	NIL	Gat No. 602/1, Raver, Dist-Jalgaon	Dumping	T2-02 T4-02 R-08
30	Faizpur M. Council	C	26,602	5.0	NIL	Gat No. 140, S. No. 17, A/p- Faizapur, Dist-Jalgaon	Dumping	T2-02 T4-01 R-05
31	Yawal M. Council	C	36,706	8.40	NIL	Gat No.1233, 1234, 1235,1236 Yawal ,Dist-Jalgaon	Dumping	T2-01 T4-02 R- 05
32	Chopada M. Council	B	72,783	18.0	NIL	Gat No.406, Chopada Dist-Jalgaon	Dumping	T2-02 T4-03 R-10
33	Dharangaon M. Council	C	35,375	6.0	NIL	Gat No. 351, 352 Dharangaon,Dist- Jalgaon	Dumping	T2-02 T4-01 R-05
34	Jamner M. Council	C	46,762	10.0	NIL	Gat No. 49/1, Pahadi Baba, Jamner,Dist- Jalgaon	Dumping	T2-03 T4-02 R-08
35	Dhule M. Corporation.	Corp D	3,76,092	120.0	NIL	S.No.61/62 & 207, At-Warkhedi Road,Dist-Dhule	Dumping	T2-30 R-10
36	Dondaicha M. Council	B	46,813	15.0	NIL	S.No.153/1 & 2, Mandal Shivar, Dist-Dhule	Dumping	T2-03 R-06
37	Shirpur M. Council	B	61,694	20.0	NIL	S. No. 255/1A/2/3B & 137/2, Mouje Lauki Shiwar,Dist-Dhule	Dumping	T2-02 T4-04 R-04
38	Nandurbar M. Council	A	1,11,037	40.0	NIL	S. No. 133 & 134, Dudhale shivar, Dist-Nandurbar	Dumping	T3-05 T4-16
39	Navapur M. Council	C	34,207	7.0	NIL	Gat No. 156, A/p- Navapur, Dist-Nandurbar	Dumping	T2-02 T3-04 T4-03
40	Shahada M. Council	B	25,973	10.0	NIL	Sr. No. 144/A & 144/B, At- Kukdel Shivar,Dist-Dhule	Dumping	T2-02
41	Taloda M. Council	C	25,973	6.5	NIL	Sr. No. 59/60, Chindala Shivar, Taloda, Dist-Nandurbar	Dumping	T2-02
42	Deolali Cantonment Board	CB	44,331	4.0	NIL	Sr.No.50,Deolali	Dumping	T3-06 T4-06
43	Ahmednagar Cantonment Board	CB	39,941	7.0	NIL	R. S. No. 13, Darewadi, Dist: Ahmednagar	Dumping	T1-03 T3-01 T4-02 R-01
44	Bhadgaon M.Council	C	37,214	7.0	NIL	Gol Tekadi, Bhadgaon, , Dist. Jalgaon.	Dumping	T2-02 T4-01 R-05

AMRAVATI REGION								
01	Amravati M. Corporation	Corp D	6,48,000	250.0	NIL	S. No. 153, 154, 155, 156, 163, At-Peth, Mauje-Sukali, Dist- Amravati.	Dumping	T1-300 T3-352 T4-32 R- 425
02	Akot M. Council	B	92,855	22.0	NIL	S. No. 261/1, Akot, Dist-Akola	Dumping	T2-04 R-50
03	Achalpur M. Council	A	1,12,311	30.0	NIL	S. No. 117, At-Raipura, Dist- Amravati.	Dumping	T2-10 R-40
04	Akola M. Corporation	Corp D	4,47,147	120.0	NIL	S.No.10,11 & 41, Naigaon, Dist- Akola	Dumping	T1-20 T2-33 T3-07 T4-05 R- 121
05	Telhara M. Council	C	21,024	3.0	NIL	Gat No.49/6, 49/7, Vill-Isapur, Dist-Akola	Dumping	T2-03 R- 01
06	Balapur M. Council	C	45,169	8.0	NIL	S. No. 66, Gagipur, Dist-Akola	Dumping	T1-04 T2-02
07	Murtizapur M. Council	C	38,554	10.0	NIL	S. No. 177, Hatgaon, Dist- Akola	Dumping	T2-02 T4-01 R- 21
08	Patur M. Council	C	22,000	4.0	NIL	S. No. 72, Shirala, Dist-Akola.	Dumping	T2-01 T3-01
09	Sindkhed Raja M. Council	C	16,464	5.0	NIL	S. No. 18, Nimkhed, Dist-Buldhana	Dumping	R-12
10	Deulgaon Raja M. Council	C	24,372	6.0	NIL	S. No. 37, Mauje Ambhora/Kumbhari, Dist-Buldhana.	Dumping	T2-03 T3-15 R- 02
11	Mehakar M. Council	C	45,269	10.0	NIL	S. No. 194, Khandala, Dist-Budhana	Dumping	T2-02 T3-02 T4-01 R- 15
12	Lonar M. Council	C	20,082	8.0	NIL	S. No. 183/1, Lonar, Buldhana.	Dumping	T2-01 R-02
13	Buldhana M. Council	B	67,470	15.0	NIL	S.No.70/2, Buldhana (old) S.No.05, Malvihir (New) , Dist- Buldhana.	Dumping	T2-10 T3-02 R- 02
14	Shegaon M. Council	B	60,000	14.0	NIL	S. No. 357, Shegaon, Dist- Buldhana.	Dumping	T2-03 T4-01 R-01
15	Khamgaon M. Council	B	94,259	26.05	NIL	S.No.49, Khamgaon (old) S.No.12&52, Sarola (New) , Dist- Buldhana	Dumping	T2-03 T3-03 T4-02 R- 12
16	Chikhali M. Council	B	57,934	14.0	NIL	S. No. 05, Pambulwadi, Dist- Buldhana.	Dumping	T1-06 T2-03 T4-01 R- 06
17	Nandura M. Council	C	42,202	7.0	NIL	S. No.122, Nandura (BK), Dist- Buldhana.	Dumping	T3-10 R- 21
18	Malkapur M. Council	B	67,968	14.0	NIL	S. No. 92, Malkapur, Dist- Buldhana	Dumping	T1-04 T2-03

19	Jalgaon-Jamod M. Council	C	27,000	6.0	NIL	Gat No.257,Mouje Wyal,Dist-Buldhana.	Dumping	T1-14 T2-02 T3-25 T4-01 R- 20
20	Washim M. Council	B	78,524	18.0	NIL	S. No. 83/1, Hingoli Road, Washim,Dist-Washim.	Dumping	T2-06 R-14
21	Karanja Lad M. Council	B	67,000	14.0	NIL	S. No. 71, Mauje Kali Karanja Lad,Dist-Washim.	Dumping	T1-16 T2-04 T4-01
22	Mangrul Pir M. Council	C	30,983	7.0	NIL	S. No.246 & 15, Mangrul pir Dist-Washim.	Dumping	T1-17 T2-02 R- 01
23	Risod M. Council	C	35,730	8.0	NIL	S. No. 125, Risod,Dist-Washim	Dumping	T2-01 R-05
24	Warud M. Council	B	41,000	6.0	NIL	Gut No. 411 Temburkheda Dist-Amravati	Dumping	T2-02 T3-25 T4-01 R- 05
25	Anjangaon Surji M. Council	B	51,163	13.05	NIL	S. No. 23/2, Mauje Shahapur Dist-Amravati.	Dumping	T2-05 R- 04
26	Morshi M. Council	C	33,607	6.5	NIL	S. No. 68, Mouje Kopara Dist-Amravati.	Dumping	T1-18 T2-04 R-01
27	Dhamargaon Rly M. Council	C	21,430	2.4	NIL	Sr.No.78,Mauje-Ramgaon,Dist-Amravati.	Dumping	T2-02 T3-30 T4-01 R- 02
28	Shendurjana Ghat M. Council	C	21,080	4.0	NIL	Sr. No.110,At-Jamatal Shendurjana Ghat, Dist-Amravati.	Dumping	T1-04 T2-02 R- 02
29	Chandur Rly M. Council	C	17,720	4.5	NIL	S. No. 269, Chandur Rly, Dist-Amravati.	Dumping	T1-08 T2-02
30	Daryapur M. Council	C	34,398	6.0	NIL	S. No. 32 Banosa Dist-Amravati.	Dumping	T2-02 R-05
31	Chikhaldara M. Council	C	4,711	2.0	NIL	Sheet No. 10, Plot.No.1 Chikhaldara, Dist-Amravati.	Dumping	T2-02 R-05
32	Chandur Bazar M. Council	C	18,759	5.0	NIL	S. No. 12/1,Mauje Rashidpur,Dasapur Road,chandur Bazar, Dist-Amravati	Dumping	T1-12 T2-01 T3-01

AURANGABAD REGION

01	Jalna M. Council	A	2,35,965	60.0	NIL	G. N. 59, Samangaon & Ramnagar, Jalna, Dist-Jalna	Dumping	T1-06 T3-02
02	Ambad M. Council	C	26,096	7.0	3.0	Sr. No. 407, Ambad, Dist-Jalna	Vermicomposting	T1-03 T2-02
03	Partur M. Council.	C	35,920	2.0	NIL	Gut. No. 386, Partur, Dist-Jalna	Dumping	T2-05
04	Bhokardasn M. Council	C	16,950	2.5	NIL	Sr. No. 16, at Masanpur, Dist-Jalna	Dumping	T1-02 T2-02

05	Beed M. Council	A	1,38,149	65.0	NIL	Sr. No. 126, Taref-Nalwandi Road & Sr. No. 130,131, Khasba, Dist. Beed	Dumping	T1-10 T3-29
06	Ambajogai M. Council	B	69,272	18.0	NIL	Sr. No. 17, Ambajogai, Dist-Beed	Dumping	T1-07 T2-02
07	Majalgaon M. Council	C	49,445	12.0	NIL	Sr. No.1, Kesapuri, Majalgaon,Dist-Beed	Dumping	T1-03 T2-02
08	Dharur M. Council	C	18,350	2.0	NIL	Sr. No. 378, Dharur, Dist-Beed	Dumping	T1-02 T2-02
09	Georai M. Council	C	33,553	8.0	NIL	Sr. No. 530, Pantharwadi, Dist-Beed	Dumping	T1-03 T2-02
10	Parbhani M. Coporation	Corp C	3,50,000	75.0	NIL	Gut No.26, Borwand(kh),Dist-Parbhani	Dumping	T1-06 T2-02 T3-01 T4-04 R-24
11	Jintur M. Council	C	14,291	15.0	NIL	S. No.231, Jintur-Yaldari Road, Jintur.Dist-Parbhani	Dumping	T1-02 T2-02
12	Gangakhed M. Council	B	49,891	13.0	NIL	Gut. No. 72 of Village Pimpri,Dist-Parbhani	Dumping	T3-14 T4-01 R-50
13	Manwat M. Council	C	32,488	3.2	NIL	S. No. 280, Manwat ,Dist-Parbhani	Dumping	T1-02 T2-01
14	Purna M. Council	C	36,433	12.0	NIL	Gut. No. 23, At Kanadkhed Village, Dist-Parbhani	Dumping	T1-01 T2-02
15	Selu M. Council	C	46,915	10.0	NIL	S. No. 99, Selu, Dist-Parbhani	Dumping	T1-02 T3-02
16	Pathri M. Council	C	36,853	8.0	NIL	S. No. 57 Pathri. Vitha Road, Dist-Parbhani	Dumping	T1-01 T3-02
17	Sonpeth M. Council	C	15,765	2.1	NIL	G. No. 174 at Dighol Islampur, Dist-Parbhani	Dumping	T1-01 T2-01
18	Hingoli M. Council	B	1,05,000	40.0	NIL	G No. 177, Rahuli ,Dist-Hingoli	Dumping	T2-02 T3-01 T4-02
19	Kalamnuri M. Council	C	24,784	5.0	NIL	S. N. 520 & 521 at Pallodi, Dist-Hingoli	Dumping	T2-02 T3-01 T4-02
20	Basmat M. Council	C	68,846	8.0	NIL	G. No. 263, Village-Malwata,Dist-Hingoli	Dumping	T4-01 T2-01
21	Parli (V) M. Council	B	90,975	28.0	22.0	S. No. 478,Vasant Nagar Tanda,Dist-Beed	Composting Vermicomposting	T1-03 T2-02
22	Latur M. Corporation	Corp D	3,96,776	140.0	80.0	Gat No. 30, Varvanti Tal & Dist- Latur.	Mechanical Composting	T1-95 T2-37 T4-12
23	Ausa M. Council	C	36,158	12.0	NIL	Sr. No. 19,Mauje Pimagajwadi, Dist-Latur	Dumping	T1-01 T2-02
24	Nilanga M. Council	C	36,215	15.0	NIL	Sr. No. 53, Mouje-Mubarakpur,Dist-Latur	Dumping	T1-03 T2-04

25	Udgir M. Council	A	1,12,336	52.0	NIL	Sr. No. 97, AT Post-Udgir, Dist-Latur	Dumping	T1-08 T2-03 T3-03
26	Ahmadpur M. Council	C	43,973	16.0	NIL	Sr. No. 26, Mouje-Marshivani, Dist-Latur	Dumping	T1-12 T2-01 T4-01
27	Osmanabad M. Council	B	1,12,085	46.5	NIL	Sr. No. 348, Mahajan Mala, Dist-Osmanabad	Dumping	T1-01 T2-02 T3-03 R-16
28	Omerga M. Council	C	53,852	12.0	NIL	Sr. No. 120, Mouje Naserjang, Dist-Osmanabad	Dumping	T1-05 T2-05
29	Bhoom M. Council	C	18,600	2.5	NIL	Sr. No. 193, Bhoom, Dist-Osmanabad	Dumping	T1-04 T2-02
30	Paranda M. Council	C	18,386	2.0	NIL	Sr. No. 174, Bhotra Road, Paranda, Dist-Osmanabad	Dumping	T1-01 T2-02
31	Tuljapur M. Council	C	52,420	20.0	NIL	S.No.215, Naldurg Road ,Tuljapur-, Dist-Osmanabad	Dumping	T1-05 T2-04
32	Naldurg M. Council	C	18,341	2.0	NIL	Sr. No. 236/6, At-Wadarwada, Dist-Osmanabad	Dumping	T1-02 T2-02
33	Kallam M. Council	C	25,755	2.0	NIL	Sr. No.5, At-Diksal, Dist-Osmanabad.	Dumping	T1-10 T2-02
34	Murum M. Council	C	18,371	0.5	NIL	Sr. No. 163, Murum, Dist-Osmanabad	Dumping	T1-02 T2-01
35.	Aurngabad M. Corporation	Corp. A	11,75,116	450.0	NIL	Gat No. 78 & 79, Village: Naregaon, Dist-Aurngabad.	Dumping	T1-108 T2-10 T3-65 T4-17 R-103
36.	Gangapur M. Council	C	1,19,090	4.5	NIL	S. No. 30, Ambewadi. Dist-Aurngabad	Dumping	T1-13 T2-01 R-03
37.	Paithan M. Council	C	41,536	17.3	NIL	S. No 54, Panthewadi., Dist-Aurnagabad	Dumping	T1-03 T2-03
38.	Vaijapur M. Council	C	41,296	7.33	NIL	S. No. 210, Veergaon Rd., Vaijapur, Dist-Aurnagabad	Dumping	T2-02 R-04
39.	Kannad M. Council	C	40,759	10.0	NIL	Gat No.16, Vithalpur. Dist-Aurnagabad	Dumping	T2-01 T4-01 R-06
40	Khultabad M. Council	C	15,759	1.5	NIL	S. No. 86, Sarai, Phulambri Road, Dist-Aurnagabad	Dumping	T1-10 T2-01 R-05
41	Sillod M. Council	C	58,230	12.0	NIL	S. No. 110, Silod., Dist-Aurnagabad	Dumping	T1-45 T2-02 T3-01 R-08
42	Nanded-Waghala M. Corporation	Corp D	5,50,539	250.0	NIL	Gut No.372, Vill-Tuppa Dist-Nanded.	Dumping	T1- 48 T2-38 T3-43 R- 79
43	Loha M. Council	C	24,135	8.0	NIL	Sr. No. 126, Village-Haldav, Dist-Nanded	Dumping	T1-02 T2-02 R-05

44	Hadgaon M. Council	C	27,433	5.0	Nil	S. No. 225, Hadgaon, Dist-Nanded	Dumping	T1-02 T3-02
45	Mudkhed M. Council	C	97,286	6.0	NIL	G. No. 427, Mudkhed, Dist-Nanded	Dumping	T1-04 T2-03 R- 06
46	Kinwat M. Council	C	28,454	6.0	NIL	S. No. 46, Kinwat, Dist-Nanded	Dumping	T1-04 T2-02 T4-01 R- 08
47	Kandhar M. Council	C	24,843	6.0	1.0	S. No. 12/6, Kandhar-Loha Road, Dist-Nanded	Vermicomposting	T1-03 T2-02 T3-02 T4-01
48	Biloli M. Council	C	14,923	2.6	NIL	S. No. 178 Kndalwadi Road, Biloli, Nanded	Dumping	T1-03 T2-01 T4-01 R-04
49	Umari M. Council	C	13,501	4.0	NIL	S. No. 20, Umari, Dist-Nanded	Dumping	T1-03 T2-01 T3-01
50	Kundalwadi M. Council	C	14,668	3.0	NIL	Gat No.338/2 Kundalwadi, Dist-Nanded.	Dumping	T1-02 T2-02 T3-43 R- 06
51	Mukhed M. Council	C	27,650	6.0	NIL	S. No. 98/1, Mukhed, Dist-Nanded	Dumping	T1-03 T2-04 T4-01
52	Dharmabad M. Council	C	33,741	8.0	NIL	S. No.515, Mouje-Ratnali, Dist-Nanded.	Dumping	T1-04 T2-02 T4-01
53	Degloor M. Council	B	54,493	9.0	NIL	S. N. 146, G. N. 443, Bhaktapur Road, Degloor, Dist-Nanded	Dumping	T1-05 T2-03 T4-02 R- 08
54	Cantonment Board Aurangabad	CB	18,051	4.0	NIL	S.No.207/1, Near Golwadi Nagar Road, Dist-A'Bad	Dumping	T4-02 R-03
55	Bhokar M. Council	C	32,899	12.0	NIL	Bhokar, Dist-Nanded	Dumping	T1-8 T2-2 R- 20
56	Mahur Nagar Panchayat	NP	86,782	1.0	NIL	Mahur, Dist-Nanded	Dumping	T1-03 T2-01 R-08
57	Ardhapur Nagar Panchayat	NP	98,755	1.0	NIL	Gat No.679, Ardhapur Dist-Nanded	Dumping	T1-03 T2-01, R-06
NAGPUR REGION								
01	Nagpur Municipal Corporation.	Corp. A	25,00,000	1100	200.0	S.No.111,112/1 & 2,102, 114,115, 116 Mauze Bhandewadi, Dist- Nagpur	Composting, RDF	T1-670 T2-120 T3-39 T4-72
02	Kamptee M. Council	B	86,793	21.0	NIL	Gat No. 29-A, Mauza Ajani Kamptee, Dist-Nagpur	Dumping	T2-03 T3-01 T4-01
03	Ramtek M. Council	C	22,166	7.0	NIL	Kh. No.218, Mauza Kawadak, Nagpur	Dumping	T1-20 T2-01
04	Katol M. Council	C	43,321	10.0	NIL	Mauza,-Khanegaon, Katol, Dist-Nagpur	Dumping	T1-20 T2-02 T4-02 R-03

05	Saoner M. Council	C	32,515	10.0	4.0	Bhaital Road, Dist- Nagpur	Composting	T1-17 T2-02 T3-04
06	Khapa M. Council	C	14,659	3.3	2.0	Kh. No. 127, Mauza Khapa, Dist- Nagpur	Composting	T2-01 T3-01
07	Narkhed M. Council	C	21,146	6.0	NIL	S. No.558, Tal- Narkhed, Dist- Nagpur	Dumping	T1-11 T2-02 T4-01
08	Kalmeshwar M. Council	C	19,591	3.5	NIL	Kh. No. 331,332, 359 & 260, Govari Road, Kalmeshwar	Dumping	T1-10 T3-01 R-13
09	Mowad M. Council	C	8,737	2.5	NIL	Gat No. 446, Mowad, Dist- Nagpur	Dumping	T1-20 T2-02 R-25
10	Mohpa M. Council	C	6,992	2.5	1.2	Gat No. 280, Mauza Sawangi, Mohapa, Dist- Nagpur	Composting	T1-10 T2-01
11	Wardha M. Council	A	1,03,898	30.0	29.0	S. No. 13, Mauza Inzapur, Dist- Wardha	Composting	T1-35 T2-02 T3-01 R-10
12	Pulgaon M. Council	C	30,424	10.0	NIL	M.C.Pulgaon, Dist- Wardha	Dumping	T2-02 T4-01
13	Deoli M. Council	C	19,288	5.0	3.0	S. No. 172, Mauza Watkheda, Dist- Wardha	Composting	T1-07 T2-01 T3-07 T4-01 R-03
14	Sindhi (Rly.) M. Council	C	12,858	2.0	NIL	S. No. 380, Mauza Sindhi (Railway), Dist-Wardha	Dumping	T1-20 T2-01 T3-01 R-13
15	Arvi M. Council	B	42,875	17.0	NIL	S. No. 77,79 & 80/1, Mauza Sarangpuri, Dist-Wardha.	Dumping	T1-02 T2-04 T3-04 T4-01
16	Umred M. Council	B	53,971	13.0	5.0	Gat No. 190, Mauza Khedi, Tal- Umred, Dist- Nagpur	Composting	T2-04 R-10
17	Bhandara M. Council.	B	91,845	30.25	NIL	S. No. 88/2, Mauza, Jamni Dhabha, Dist- Bhandara	Dumping	T1-18 T2-13 T3-110 T4-02
18	Tumsar M. Council	B	44,869	10.0	NIL	Kh.. No.155/2, 159/2, 160/2, Tumsar, Dist- Bhandara	Dumping	T1-23 T2-03 T3-03 T4-01
19	Pauni M. Council	C	22,821	5.0	2.0	Gat No. 168/1, Pauni, Dist- Bhandara	Vermicomposting	T1-20 T2-02
20	Gondia M. Council	A	1,32,821	40.0	NIL	Near Mokshdham Dist- Gondia	Dumping	T1-40 T2-11 T3-60 T4-02
21	Tiroda M. Council	C	25,148	1.8	NIL	K.No. 287,288, Mauje- Bhivapur, Gondia	Dumping	T1-02 T2-02 T4-01
22	Hinganghat M. Council	A	1,01,805	22.0	NIL	S. No. 258 S.No.18, Mauza Nandgaon, Hinganghat, Dist- Wardha.	Dumping	T1-10 T2-02 T3-40 T4-01

CHANDRAPUR REGION								
1	Chandrapur M. Corporation	Corp C	2,89,450	120.0	NIL	S. No. 503-1-A, Mauza Chanda, Rayatwari, Dist-Chandrapur	Dumping	T1-04 R-20
2	Ballarpur M. Council	B	89,472	25.0	6.0	S. No.222/1, Ballarpur, Dist-Chandrapur	Composting	T1-37 T2-04 T4-01 R-02
3	Rajura M. Council	C	29,668	7.5	NIL	S.No.449/1,Soniya Nagar, Rajura, Dist-Chandrapur	Dumping	T2-01 T3-60 T4-02 R-17
4	Mul M. Council	C	25,449	5.0	NIL	S. No. 292, Mauza Antargaon, Dist-Chandrapur	Dumping	T1-15 T2-03 R-27
5	Bramhapuri M. Council	C	36,025	8.0	8.0	S. No. 406, Mauza Bondgaon, Dist-Chandrapur	Composting	T1-15 T2-02 T3-10 T4-02 R-10
6	Bhadrawati M. Council.	B	60,565	15.0	9.0	S. No. 10/1, Mauza Kesuli & S. No. 616, Mauza Vijasan,Dist-Chandrapur	Composting	T1-01 T2-04 T3-50 T4-01 R-25
7	Warora M. Council	B	46,531	11.0	NIL	S. No. 260, Mauza Warora,Dist-Chandrapur	Dumping	T2-02 R-23
8	Gadchiroli M. Council	B	54,152	22.0	6.0	S. No. 620 & 621, Gadchiroli,Dist-Gadchiroli	Vermicomposting	T2-03 T3-61 T4-01 R-23
9	Desaiganj M. Council (Wadsa)	C	28,781	5.0	NIL	S. No.255, Mauza Nainpur, Dist-Gadchiroli.	Dumping	T1-07 T2-02 T3-25 T4-01 R-07
10	Yavatmal Mun. Council	A	1,20,763	28.0	4.0	S. No.4, Village Sawargarh, Dist-Yavatmal	Composting	T1-19 T2-04 T3-02 R- 25
11	Pusad Mun. council	B	67,152	20.0	NIL	S. No.19, Mahagaon road, Palodi Shivar,Dist-Yavatmal.	Dumping	T1-18 T2-03 T3-03 R- 30
12	Wani Mun. Council	B	58,840	18.0	1.0	S. No.106 Lalguda,Dist-Yavatmal.	Composting	T1-50 T2-04
13	Umarkhed Mun. Council	C	29,302	19.0	NIL	S. No.26, E Umarkhed,Dist-Yavatmal.	Dumping	T1-03 T2-03 R- 50
14	Darwaha Mun. Council	C	23,360	5.0	4.0	S. No. 137/2, Darwaha,Dist-Yavatmal	Composting	T1-02 T2-01 T3-01 R- 05
15	Digras M. Council	C	39,169	10.0	NIL	S. No.122 & 119,Digras,Dist-Yavatmal	Dumping	T2-03 T3-01 R- 15

16	Pandharkawda M. Council	C	26,567	5.0	NIL	S. No.25/4, Pandharkawda,Dist- Yavatmal.	Dumping	T2-2 T3-1 R-10
17	Ghatanji M. Council	C	19,347	4.5	NIL	S.No.15/1,Mauza Ghat,Dist-Yavatmal.	Dumping	T1-06 T2-02 R-19
18	Ner Nawabpur M. Council	C	29,302	8.0	NIL	S. No.34, Ner Nawabpur,Dist- Yavatmal.	Dumping	T1-01 T2-01 R-10

Abbreviations:

- T1- Tricycle
- T2- Trailor/Tractor
- T3- Trolly/Container/compactor/JCB
- T4- Truck/Tipper/Dumper placer
- R - RCC Bins/Ghantagadi

MAHARASHTRA POLLUTION CONTROL BOARD**A SUMMARY STATEMENT ON PROGRESS MADE BY LOCAL BODY IN RESPECT OF WASTE COLLECTION, SEGREGATION, TRANSPORTATION AND DISPOSAL.**

Maharashtra is one of the urbanized states in the country. The state is having total 262 Nos. of Local Bodies. Urban Development Department, Government of Maharashtra has decided that Local body shall utilized 56.5% of total granted fund in the 12th Finance Commission and from JNNURM for effective implementation of Solid Waste Management Rules.

The Bio-medical waste and industrial hazardous waste generated in the area of local bodies is not mixed with MSW and such waste is disposed off separately in accordance with provisions made under BMW Management Rules, 2016 and Hazardous and Other Wastes (Management and Trans Boundary Movement) Rules, 2016. For the disposal of Hazardous waste, common Hazardous waste treatment & disposal facility have been developed in the State (4 nos.). For the disposal of the Bio-medical waste, Common Bio-medical waste treatment facilities have been provided (36 nos.).

MAHARASHTRA POLLUTION CONTROL BOARD

**A SUMMARY STATEMENT ON PROGRESS MADE BY LOCAL BODY
IN RESPECT OF IMPLEMENTATION OF SCHEDULE-II**

The main constraint for the effective implementation of MSW Rules & setting up of waste processing facility for local bodies is non-availability of suitable land. Considering the constraint, the Urban Development Dept, Govt of Maharashtra has passed order regarding formation of District level committee in every District under the Chairmanship of District Collector. The main object of district level committee is to identify & select waste processing and landfill sites. The Committee comprises of 11 members of various concerned department. The District level committee while identifying the suitable location for landfill and waste processing site, a care is taken that the site should be away from habitation clusters, forest, water bodies, monuments, wet lands and places of important cultural, historical and religious aspect including CRZ areas.

- Out of 262 ULBs in the State of Maharashtra, most of the local bodies have adopted composting methodologies to part of waste & rest goes for dumping.
- Recently Municipal Corporation of Greater Mumbai started Bio-Reactor Landfill site of capacity 3000 MT/Day at Kajur MSW Site.
- Pune Municipal Corporation has started the Waste to Energy Plant.
- Kolhapur, Nagpur, Thane Municipal Corporation has proposed to install Waste to Energy Plant.
- Kalyan-Dombivali, Pune, Vasai-Virar City, Kolhapur Municipal Corporation has identified the sanitary scientific landfill site.
- Vasai-Virar City Municipal Corporation has identified new processing & landfill site at Sakwar Village, Virar.
- Pune Municipal Corporation has newly installed Bio Methanasation plant of capacity 300 MTD at Ambi, Pune & 500 MTD at Fursungi.
- Board has issued directions to all corporations for 25 % budgetary provision for each year for the management of municipal solid waste and management & treatment of sewage, by passing specific Resolution in the General Body and Standing Committee Meeting of such Local Body.
- Accordingly all 27 Municipal Corporations have complied with the directions by submitting resolution passed by the Local Bodies. The statement of 27 Municipal Corporations showing the amount of budgetary provision made and expenditure incurred for the year 2016-17 is enclosed as Annexure – V.

- Pune Municipal Corporation has adopted decentralized waste processing approach. They have provided following decentralized processing facility at different location.

Sr. No	Operating Agency	Location of waste processing site	Municipal Waste	Method of Treatment
1.	M/s Rochem Separation Systems Pvt. Ltd., Pune	Plot No. 86, TPS – 2, Hadapsar Industrial Estate, Pune,	700 MT/day	Pyrolysis/ Gasification
2.	M/s Disha Waste Management Pvt. Ltd.	Hadapsar Industrial Estate, (II) Final Plot No. 87 Ramtekdi, Hadapsar , Pune	100 MT/day	Vermicompost
3.	M/s Ajinkya Bio Fertilizer	Hadapsar MSW Ramp.	200 MT/day	Vermicompost
4.	M/s Noble Exchange Env. Solution	S. No. 48/2/1 at Baner, Tal-Haveli, Pune	300 MT/day	Crushing of Food Waste
5.	Pune Municipal Corporation	Hadapsar Ramp – I	5 MT/day	Bio-Methanation
6.	Pune Municipal Corporation	Hadapsar Ramp – II	5 MT/day	Bio-Methanation
7.	Pune Municipal Corporation	Rajiv Gandhi Udyan Katraj Ramp – I	5 MT/day	Bio-Methanation
8.	Pune Municipal Corporation	Rajiv Gandhi Udyan Katraj Ramp – II	5 MT/day	Bio-Methanation
9.	Pune Municipal Corporation	Peshve Park – I	5 MT/day	Bio-Methanation
10.	Pune Municipal Corporation	Peshve Park – II	5 MT/day	Bio-Methanation
11.	Pune Municipal Corporation	Peshve Park – III	5 MT/day	Thermal Composting
12.	Pune Municipal Corporation	Peshve Park – IV	5 MT/day	Thermal Composting
13.	Pune Municipal Corporation	Aundh Kachra Ramp	5 MT/day	Bio-Methanation
14.	Pune Municipal Corporation	Bavdhan Khurd	5 MT/day	Bio-Methanation
15.	Pune Municipal Corporation	Katraj Railway Museum	5 MT/day	Bio-Methanation
16.	Pune Municipal Corporation	Model Colony	5 MT/day	Bio-Methanation
17.	Pune Municipal Corporation	Vadgoan Khurd	5 MT/day	RDF & Compost
18.	Pune Municipal Corporation	Wanawadi	5 MT/day	Bio-Methanation
19.	Pune Municipal Corporation	Parvati S.N. 67 & 68, Taljai, Pathar - I	5 MT/day	Bio-Methanation
20.	Pune Municipal Corporation	Parvati S.N.67 & 68, Taljai Pathar - II	5 MT/day	Bio-Methanation
21.	Pune Municipal Corporation	Dhanori S.N. 22	5 MT/day	Bio-Methanation
22.	Pune Municipal Corporation	Katraj Ramp – III	5 MT/day	Bio-Methanation
23.	Pune Municipal Corporation	Katraj Ramp – IV	5 MT/day	Bio-Methanation
24.	Pune Municipal Corporation	Wadgoan Budruk - I	5 MT/day	Bio-Methanation
25.	Pune Municipal Corporation	Wadgoan Budruk - II	5 MT/day	Bio-Methanation
26.	Pune Municipal Corporation	Wadgoan Sheri	5 MT/day	Bio-Methanation
27.	Pune Municipal Corporation	Dhankawadi S.N. 19 A / 4 A + B, Truck Terminal (K.K. Market)	5 MT/day	Bio-Methanation
28.	Pune Municipal Corporation	Dhankawadi S.N. 19 A / 4 A + B, Truck Terminal (K.K. Market)	0.5 MT/day	Vermi Composting
29.	Pune Municipal Corporation	Ghole Road	3 MT/day	Bio-Methanation
30.	Pune Municipal Corporation	Baner, S.N. 128/1	5 MT/day	Bio-Methanation
31.	Pune Municipal Corporation	Yerwada Central Jail	5 MT/day	Bio-Methanation
32.	Pune Municipal Corporation	Yerwada Phulenagar	5 MT/day	Bio-Methanation

33.	Pune Municipal Corporation	Peshave Fire Brigade	5 MT/day	Mechanical Composting
34.	Pune Municipal Corporation	Excel Industries, Aundh	2 MT/day	Mechanical composting
35.	Pune Municipal Corporation	Save Enviro., Ramtekdi	5 MT/day	Mechanical composting
36.	Pune Municipal Corporation	Save Enviro., Vaikunth Smashanbhumi	5 MT/day	Mechanical composting
37.	Pune Municipal Corporation	Save Enviro., Vaikunth Smashanbhumi	5 MT/day	Mechanical composting
38.	Pune Municipal Corporation	Save Enviro., Ghole Road	5 MT/day	Mechanical composting
39.	Pune Municipal Corporation	Save Enviro., Koregaon Park	3 MT/day	Mechanical composting
40.	Pune Municipal Corporation	Save Enviro., Kalyaninagar	3 MT/day	Mechanical composting
41.	Pune Municipal Corporation	Prabhag No. 50, Zashi School	3 MT/day	Thermal composting
42.	Pune Municipal Corporation	Prabhag Kr. 58, PMC Workshop	5 MT/day	Thermal composting
43.	Pune Municipal Corporation	Prabhag No. 37 Wartak Garden	0.5 MT/day	Thermal composting
44.	Pune Municipal Corporation	Wanawadi	5 MT/day	Thermal composting
45.	Pune Municipal Corporation	Koregaon Park	5 MT/day	Thermal composting
46.	Pune Municipal Corporation	Wadgaon Sheri	5 MT/day	Thermal composting
47.	Pune Municipal Corporation	Wadgaon budruk	5 MT/day	Thermal composting
48.	Pune Municipal Corporation	PMC Wasahat Abhil Odha	0.2 MT/day	Thermal composting

Statement showing details of 25 % Budgetary Provisions from Annual Budget and Actual Amount Utilised from allotted amount (In Crs) for all corporations.

Sr. No.	Name of Municipal Corporations	Provision in the financial year 2015-16	Amount utilised in the Annual year 2015-16	Corporations Total Budget for the year 2016-17	25 % Budgetary Provisions for year 2016-17	Expenditure for the year 2016-17	Details of Expenditure on Various Works for the year 2016-17
1	Ulhasnagar	174.31	31.1		Not received		
2	Nagpur	267.47			248.42		
3	Thane	198.55	347.51		172.78		
4	Mira-Bhayander	156.75	273.78		191.16		
5	Vasai Virar City	141.45	110		163.21		
6	Parbhani	NIL	NIL		23.75		
7	Pune	5600	387		5400		
8	Amravati	15	Not Utilised		15		
9	Akola	3 (From Corp. Funds)	5.48 (From 13th Economic Funds)		2	(From 14 th Economic Funds)	
10	Sangli Miraj Kupwad	15	10.98		22		
11	Kolhapur	54.55	26.32		121		
12	Solapur	1236.23	27.75		1297.23		
13	Latur	7.6	5.4		7.4		
14	Navi Mumbai	Not received	Not received		986.59		
15	Dhule	28.18	21.93		40.7		
16	Jalgaon	5	NIL		17.5		
17	Chandrapur	86.61	24		30.52		
18	Kalyan	115.96	18.79		1393.79		
19	Ahmednagar	49.95	6.75		71.11	2.5	
20	Bhiwandi Nizampur	69	26.88		151.03		
21	Panvel	16.19	15.79		33.27		
22	Pimpri Chinchwad	125.251	91.144		143.255	101.462	
23	Nanded Waghela	4	4.8		8.6	16.92	
24	Aurangabad	0.03	2.045		0.06	NIL	
25	Nashik	174.75	31		136.43		
26	Malegaon		0.92				
27	Mumbai	2970.09	1077.76		3365.17	950.78	

MAHARASHTRA POLLUTION CONTROL BOARD**Initiative taken/proposed by the MPC Board:**

- Board constantly issuing notices/DO letters/directions to the Municipal Corporations/Councils.
- Board has issued directions to all corporations for 25 % budgetary provision for each year for the management of municipal solid waste and management & treatment of sewage, by passing specific Resolution in the General Body and Standing Committee Meeting of such Local Body.
- Board has issued letter to all corporations & councils to comply with the provisions of new Solid Waste Management Rules, 2016 & Construction & Demolition Waste Management Rules, 2016 and also directed to prepare & submit time bound action plan along with bar chart.
- Accordingly all 27 Municipal Corporations have complied with the directions by submitting resolution passed by the Local Bodies. The statement of 19 Municipal Corporations showing the amount of budgetary provision made and expenditure incurred for the year 2016-17 is enclosed as Annexure- V
- Board has filed complaints Ulhasnagar, Pune and Nanded Waghela Corporations and Talegaon Dabhade & Lonaval Municipal Councils in the financial year 2016-17. Board has previously filed the complaints against corporations & councils for violations of MSW Rules, 2000 namely Thane, Kolhapur, Ahmednagar, Parbhani ,Latur ,Nagpur & Kalyan Municipal Corporations and Mahableshwar, Panchgani, Ichalkaranji, Saswad & Alandi Municipal Councils.
- Board has scrutinized of authorisation and the treatment technology prepared by Local Body by MSW Committee. The members of committee is from All India Institute of Local Self Govt, Ex. Dy. Commissioner of Municipal Corporation of Greater Mumbai & Ex. Sr. Law Officer, MPCB.
- Board has extended personal hearing to municipal corporations in order to get the time bound action plan for development of processing facility & landfill sites.
- Board has given letter to Urban Development Department, GOM to constitute of Nodal Agency for effective implementation of MSW Management in the state of Maharashtra on the basis of Gujarat Pollution Control Board.

- For effective implementation and compliance of these Rules, Board pursues the matter with Principal Secretary Urban Development Department, Mumbai requesting to personally look into the matter for compliance.
- The Board has conducted workshop with ULBs to create awareness of MSW management. Also took part, supported financially to arrange workshop/seminars in this field & made presentations.
- MPC Board has issued prosecution notice to all local bodies on 21/07/2016 for non-provision of STP & MSW facilities.
- Hon'ble NGT, New Delhi on 22/12/2016 passed a Judgement in Application No. 199/2014 by Almitra Patel & Anr. V/S Union of India & Ors. to ensure effective and expeditious implementation of the Solid Waste Management Rules, 2016. Accordingly, MPC Board has issued directions under section 5 of The EP Act, 1986, to all local bodies on 29/12/2016

Constraints/difficulties in Implementation:

- Inadequate finance for management of MSW by Local Bodies
- Inadequate trained staff with local bodies
- Lack of management skill with Local Bodies
- Non availability of suitable land for handing over to concerned local bodies that are not having their own land.
- Not in my back yard tendency.
- Local Community resistance.
- Selection of proper waste processing technology with respect to quantity of waste generation including waste to energy plants.
- Lack of public awareness/participation.
- Unsegregated Waste at Source

Suggestions:

- Form expert group to select technology suitable to different group of ULB's.
- Form expert group to redefine to site selection criteria considering advance technology and need for decentralize treatment plant.
- To decide policy on creating regional landfill sites, also to enforce fine against the defaulting stakeholders.
- No grant shall be released to the ULB's if no provision in the plan for MSW management and no progress.
- May consider of creating authority for selecting, providing and operating the MSW facility by itself or on BOOT basis at each state.
- Speedy identification and handing over landfill and waste processing sites by State Government to concerned local bodies.
- Low cost standard models shall be made available for 'B' & 'C' class Councils.
- Provision of adequate funds to ULB for effective implementation of SWM Rules, 2016.

- MSW Projects

Municipal Corporation of Greater Mumbai

Kanjur MSW processing facility

Leachate Treatment Plant



Landfill Gas Based Power Generation Unit



Material Recovery Facility



Closed Bio reactor Landfill Cell



Pune Municipal Corporation

Installation of Geo-Composite Material on HDPE Liner AT Landfill Closure Site

At Uruli Devachi

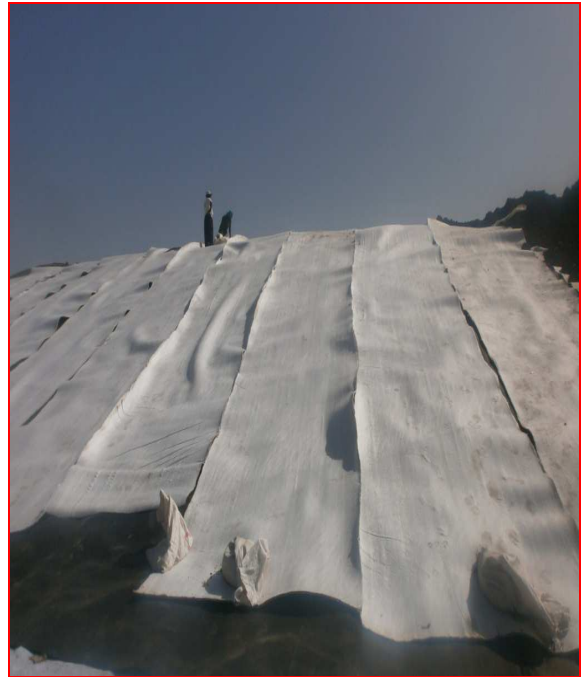

LANDSCAPING WORK (SHRUBURY) IN PLACE ON FINAL CLOSURE AT URULI DEVACHI, PUNE



LANDSCAPING WORK (SHRUBURY), DRIP IRRIGATION SYSTEM AND LANDFILL GAS FLARING STATION IN PLACE ON FINAL CLOSURE AT URULI DEVACHI, PUNE



PUNE MSW PROCESSING SITE

Waste to energy ROCHEM Plant



Bio-methanization at Hadapsar



Navi Mumbai Municipal Corporation
NAVI MUMBAI (TURBHE) MSW PROCESSING SITE

BIO –DEGRADABLE WASTE



COMPOST PROCESSING UNIT



RDF UNIT



PLASTIC UNIT



Nashik Municipal Corporation
NASHIK (PATHARDI) MSW PROCESSING SITE



MSW PROCESSING SITE



PART B

Towns/cities

Total number of towns/cities	: 262
Total number of ULBs	: 262
Number of class I & class II cities/towns	: Corporations- 27 A Class-16 B Class-54 C Class-150 Cantonment- 06 Nagar Panchayat-09

Authorization status (names/number) in this year

Number of applications received	: 102
Number of authorizations granted	: 47
Authorizations under scrutiny	: 55

SOLID WASTE Generation status

Solid waste generation in the state (TPD)	: 23,449.66
Collected	: 23,079.57
Treated	: 7543.1
Land filled	: 15,536.47 (Unscientifically Dumping)

Compliance to Schedule I of SW Rules (Number/names of towns/capacity)

Good practices in cities/towns	:
House-to-house collection	: 262
Segregation at Source	: 92
Storage	: 133
Covered transportation	: 168

Processing of SW (Number/names of towns/capacity)

Solid Waste processing facilities setup:

Sl. No.	Composting	Vermi-composting	Biogas	RDF/Pelletization
1	52	34	38	05

Processing facility operational:

Sl. No.	Composting	Vermi-composting	Biogas	RDF/Pelletization
1	44	29	34	05

Processing facility under installation/planned:

Sl. No.	Composting	Vermi composting	Biogas	RDF/Pelletization
1	04	00	06	00

Waste-to-Energy Plants: (Number/names of towns/capacity)

Sl. No.	Plant Location	Status of operation	Power generation (MW)	Remarks
1	Pune Municipal Corporation	Partially Operation	11.0	
2	Solapur Municipal Corporation	In Operational	3.0	
3	Kolhapur Municipal Corporation	Proposed	2.0	

Disposal of solid waste (number/names of towns/capacity):

Landfill sites identified : 239

Landfill constructed : 04

Landfill under construction : 06

Landfill in operation : 04

Landfill exhausted : 03

Land filled capped : 00

Solid Waste Dumpsites (number/names of towns/capacity):

Total number of existing dumpsites : 271

Dumpsites reclaimed/capped : 02

Dumpsites converted to sanitary landfill : 00

Monitoring at Waste processing/Landfills sites

Sl. No.	Name of Facilities (Corporation)	Ambient air	Groundwater	Leachate quality	Compost quality	VOCs
1	Mumbai	Done	Done	Done	----	Done
2	Navi Mumbai	Done	Done	Done	Done	Done
3	Thane	Done	----	Done	----	---
4	Mira-Bhayander	Done	Done	Done	----	----
5	Vasai Virar City	Done	Done	Done	----	----
6	Kalyan-Dombivali	Done	----	Done	----	---
7	Bhiwandi-Nizampur City	Done	----	Done	----	----
8	Ulhasnagar	----	----	----	----	---
9	Nashik	Done	Done	Done	Done	----
10	Ahmednagar	----	----	----	----	---
11	Malegaon	----	----	----	Done	---
12	Dhule	----	----	----	----	---
13	Jalgaon	----	----	----	----	---
14	Kolhapur	----	----	----	----	---
15	Sangli-Miraj-Kupwad City	Done	----	----	----	---
16	Pune	---	----	----	Done	---
17	Pimpri Chinchwad	Done	Done	Done	----	----
18	Solapur	----	Done	----	----	---
19	Aurangabad	----	----	----	----	---
20	Latur	Done	Done	Done	Done	---
21	Nanded Waghela	----	Done	Done	----	---
22	Parbhani	----	----	----	----	---
23	Amravati	----	----	----	----	---
24	Akola	----	----	----	----	---
25	Nagpur	----	Done	----	----	---
26	Chandrapur	----	----	----	----	---
27	Panvel	----	Done	----	----	---

Status of Action Plan prepared by Municipalities

Total number of municipalities: 262

Number of Action Plan submitted: 42