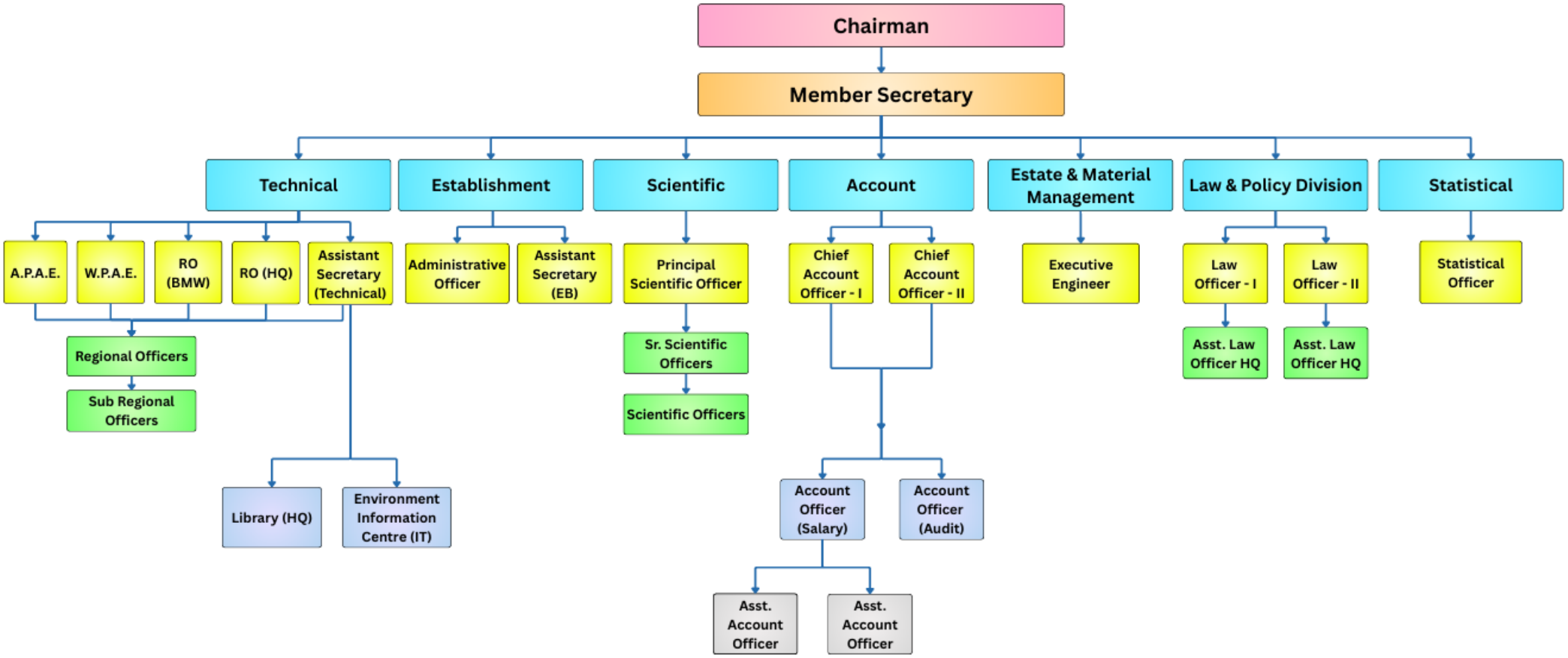Maharashtra Pollution Control Board